



# CATALOGUE.

# CREATIVE COLORS

From 2024



COLORS  
MADE FOR  
LIFE. 

# CONTENT.



	<b>ABOUT US</b> .....	<b>06-19</b>
---	-----------------------	--------------

	<b>ART</b>
---	------------

<b>ARTIST PAINTS</b> .....	<b>22-39</b>
Acrylic paints, acrylic markers, acrylic media, pouring fluid, acrylic pouring mix sets, watercolours, oil paints, aqua lino printing inks, alcohol-based inks	

<b>DRAWING &amp; ILLUSTRATING</b> .....	<b>40-47</b>
Alcohol-based markers, permanent markers, pencils, fineliners, watercolour felt-tip pens	

	<b>CREATIVE</b>
---	-----------------

<b>FASHION &amp; TEXTILE</b> .....	<b>50-61</b>
Textile paints, textile pens, textile printing inks, textile sprays, batik and hand-dyeing colours, silk dyes, textile anti-slip paints, aerosol spray paints	

<b>PORCELAIN &amp; GLASS</b> .....	<b>62-69</b>
Porcelain and glass paints, porcelain and glass markers, window paints	





**CRAFT & DECORATION** ..... 70-97

Acrylic paints, acrylic crayons, aerosol spray paints, water-based alkyd paints, effect paints, effect pens, media for serviette and decoupage techniques, photo transfer, marbling paints, matt aerosol spray paints

**VARNISHES & ADHESIVES** ..... 98-105

Fixogum, adhesives, varnishes, spray paints, technical aerosol sprays, cleaners & thinners, adhesives, varnishes and media for serviette technique and decoupage, photo transfer



**ACCESSORIES** ..... 106-133

Stretched canvases, painting surfaces, brushes, painting palettes, easels, painting accessories, stencils



**KiDS** ..... 136-151

Paints, painting substrates, craft materials and tools for children



**PRESENTATION SYSTEMS** ..... 152-157



**DIRECTORIES**

INDEX, ALPHABETICAL ..... 158-159

INDEX, NUMERICAL ..... 160-161

# VISIONARY & PASSIONATE.

## COLORS MADE FOR LIFE

At Marabu, we see color not just as a product, but as a source of inspiration and a medium for creativity. Since our founding more than 160 years ago, we have been moving forward with a vision as a family business, promising our customers impeccable quality.

In our company, every voice and every heart counts. More than 500 employees around the world are passionate about new ideas, making the Marabu Group a pioneer in screen printing, pad printing, digital printing and creative colors with an annual turnover in the three-digit million euro range.

United by shared values - such as sustainability, innovation and customer focus - it is our employees who shape the Marabu success story with responsibility, passion and fun.

We are proud to give artists and creatives of all kinds the opportunity to realise their own visions and bring them to life with our product range.

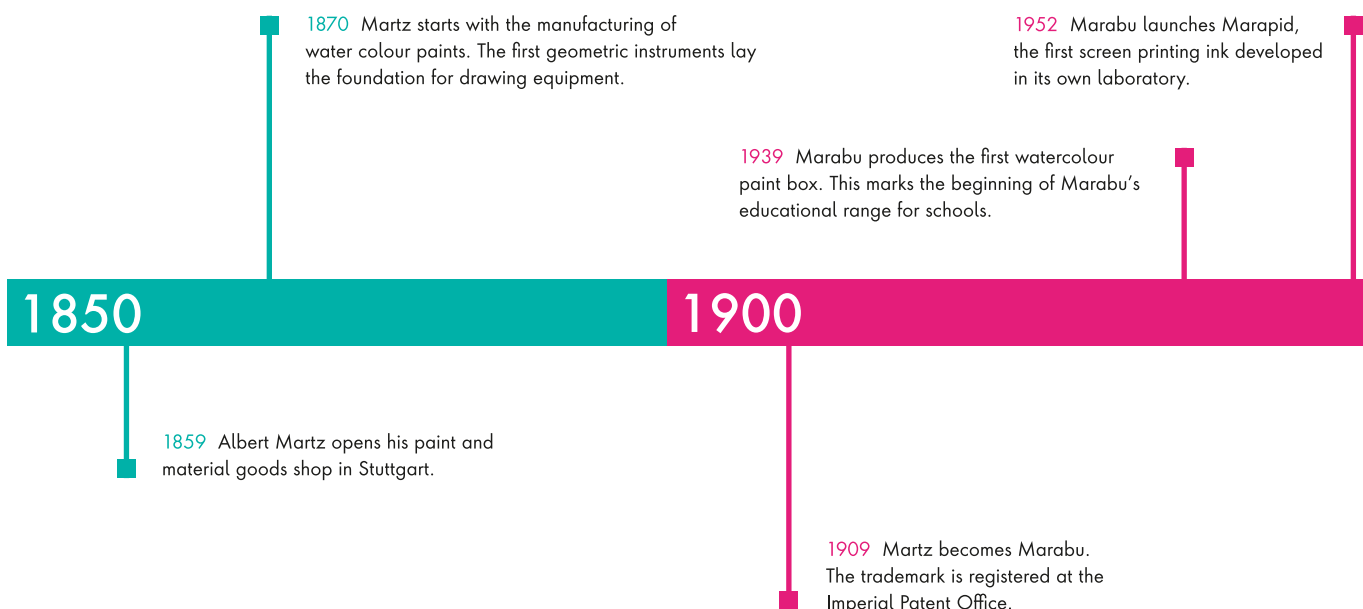





WE WANT TO  
INSPIRE PEOPLE TO  
CREATE SOMETHING  
UNIQUE. WITH IDEAS,  
ENTHUSIASM AND  
AN EYE FOR DETAIL.

York Boeder, CEO

**1971** Marabu is entering the hobby and leisure segment, which will become very important for the company in the long term.

**2004** The new Creative Colours plant opens in Bietigheim-Bissingen. The plant is designed to the latest environmental, technical and employee-friendly standards.

**1999** Boom years for window colors: Marabu fun & fancy window color dominates the market for several years.

**2016** Marabu Creative Colors is launched in the USA.

**2022** Launch of GREEN paint. First water-based alkyl paint based on vegetable oil with 92% raw materials of natural origin.

**2023** Marabu joins the Baden-Württemberg Climate Alliance with a commitment to reduce CO<sub>2</sub> emissions by a further 20 % within 10 years.

## 2000

**1959** In the company's 100th year Marabu launches the elastic mounting adhesive Fixogum to the market - an innovation and core product.

**1995** Marabu has been certified to ISO 9001 since 1995 and to ISO 14001 since 2003. Marabu has been committed to the Responsible Care® initiative since 1998. In 2011, Marabu received the SGIA Sustainability Award.

**2009** Marabu celebrates its 150th anniversary.

**2021** With PROJECT GREEN, the Marabu climate strategy is launched with the aim of sustainably reducing CO<sub>2</sub> emissions.

**2019** Marabu launches its first screen printing ink for the creative end-user.

# VERSATILE & INNOVATIVE.

## MARABU CREATIVE COLORS

With high quality acrylic paints such as Artist Acrylic or YONO Marker and speciality paints such as Alcohol Ink or Aqua Pen, our range of artist paints appeals to the artist's soul. The versatile DIY range inspires creative people to experiment with color and transform porcelain, glass, textiles and more into unique pieces.

Whether in specialist shops, chain stores or e-commerce, customers and consumers trust the Marabu brand. With strong marketing concepts, Marabu leads its partners to success in all sales channels. Lively workshops and innovative marketing concepts in the media and at the point of sale create a fascination for our high-quality and diverse range.





We build lasting relationships with our partners, work solution-oriented and focus on our customers' needs. Inspiring and high quality products ensure mutual success.





# POWERFUL & RELIABLE.





## MADE IN GERMANY

Marabu is committed to Germany as a production location. With a long-term investment program we are making the company fit for the future and are committed to quality „Made in Germany“.

As an innovation leader, Marabu combines development with forward-looking ideas. 20% of our employees work in research to continuously develop our printing and creative colors.

Our production meets the highest standards and is based on the many years of experience of our employees. We use state-of-the-art resources such as artificial intelligence, advanced measuring equipment and new quality assurance processes.

From our logistics center, our paints reach artists, creatives and children around the world. We reliably meet our customers' supply chain requirements.

# SUSTAINABLE & SAFE.



PRODUCING WORLD-CLASS PRODUCTS WHILE MINIMIZING ENVIRONMENTAL IMPACT AND CONSERVING RESOURCES - THAT'S WHAT WE WORK TOWARDS EVERY DAY.



Look out for FSC™ certified products.

# PROMISE OF A CREATIVE FUTURE



Our planet is a place full of art and creativity, and we want it to remain so for this and many future generations. At Marabu, we care deeply about this goal and are committed to being at the forefront of the green economy and taking responsibility.

Through constant internal and external monitoring, we ensure that our products meet the highest standards in production and beyond.

Our products meet the highest standards and ensure the safety of everyone involved - from the employee to the retailer to the user. By using environmentally friendly materials, energy-saving programs and resource-efficient production methods, we reduce our impact on the environment and continue to reduce our carbon footprint. As part of our ambitious climate change strategy, we are committed to reducing our emissions by a further 20 % over the next 10 years.

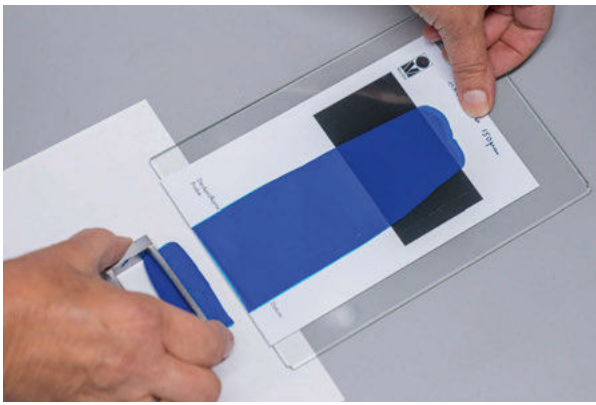

Joining the  
Baden-Württemberg Climate Alliance:

Commitment to  
reduce further  
20 % CO<sub>2</sub> emissions  
by 2032

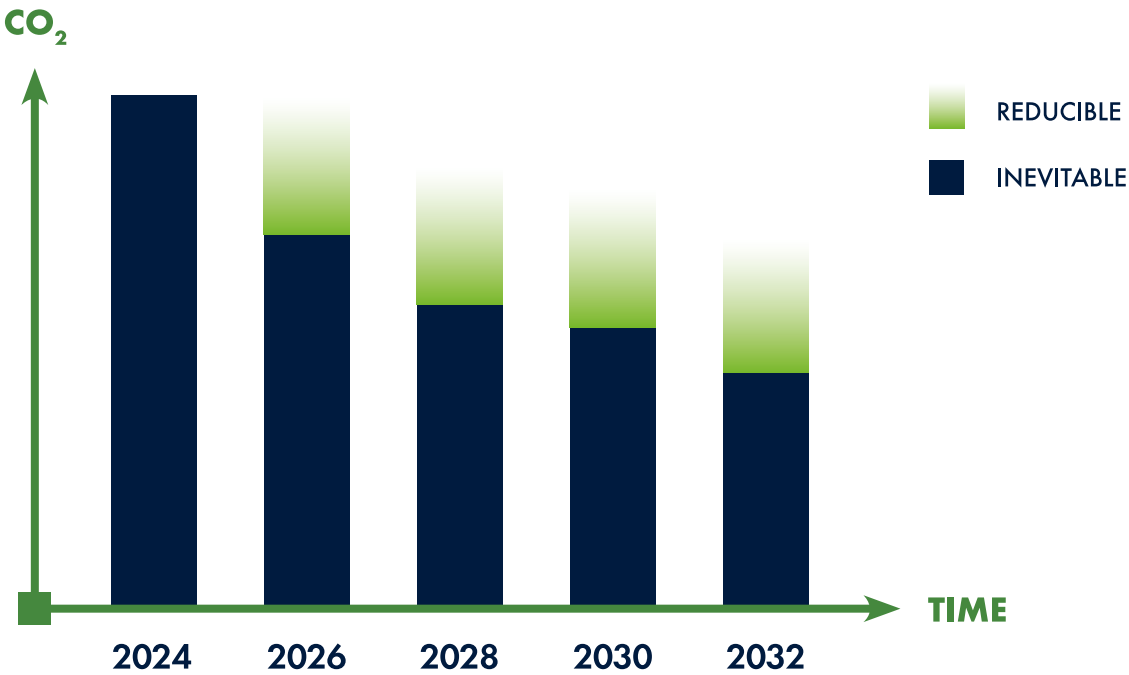

# DIVERSE & INSPIRING.



## ART

- Artist paints
- Drawing & Illustrating

## CREATIVE

- Fashion & Textile
- Porcelain & Glass
- Crafting & Decoration
- Varnishes & Adhesives

## ACCESSORIES

## KIDS







## BOUNDLESS CREATIVITY

Marabu provides the tools for unlimited design and creation. Our diverse range of colours, tools and ideas brings art and creativity to life in all its nuances.

As a market leader with a long tradition, we have been identifying trends and translating them into innovative products for generations. Always with the aim of being more than just a supplier of colour, but an active participant in creative projects as a mentor and source of ideas.

From individual tubes to complete kits, we offer artists, creatives and children everything they need to bring their ideas to life. Ambitious artists and hobbyists will find professional custom products, inspiration and valuable resources. Our KiDS products are specially designed for little artists' hands and are easy for parents to use.

# STRONG SELLING AND IRRESISTIBLE.

## 360° COMMUNICATION

As a strong, internationally recognized premium brand, it is Marabu's job to be an example of creativity and to communicate this to the outside world. With our young, innovative team, we create the most progressive marketing in the industry.

From our website to Instagram and TikTok, we create unique content for our community and creators around the world.

We inspire at the point of sale with beautifully designed product packaging and offer our retail partners creative and innovative presentation solutions that invite them to immerse themselves in the colourful world of Marabu.

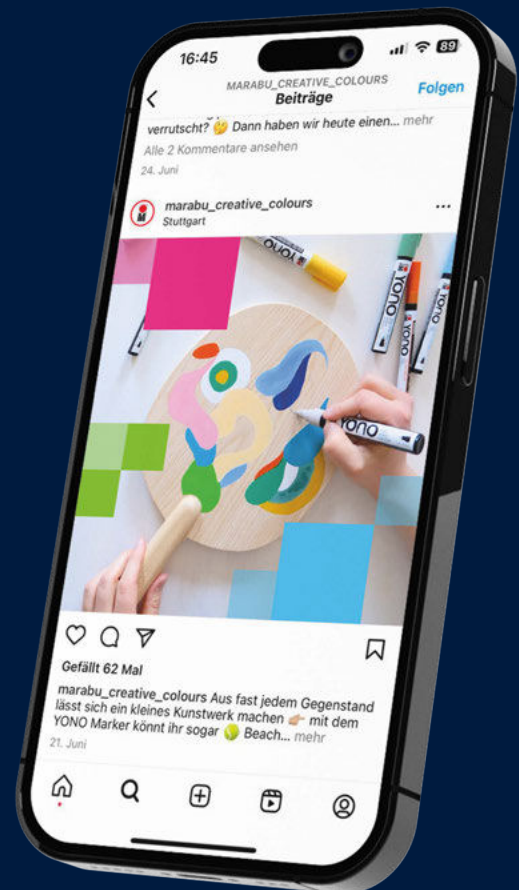
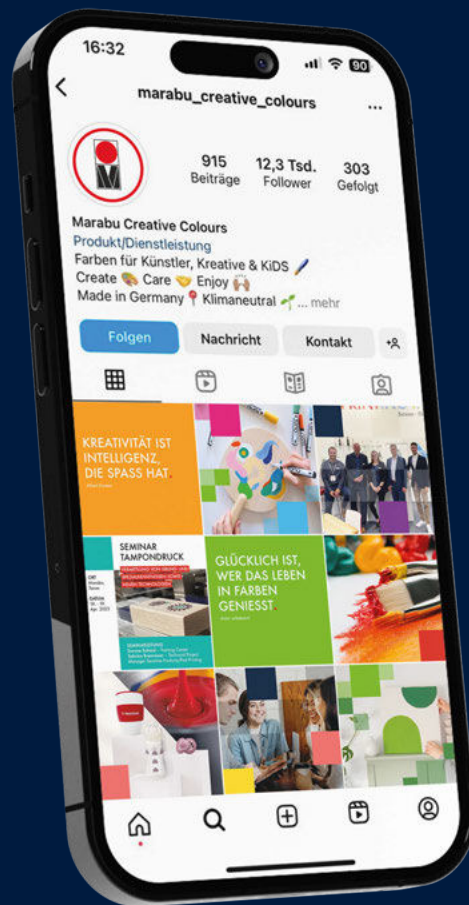





# GLOBAL & CONNECTED.

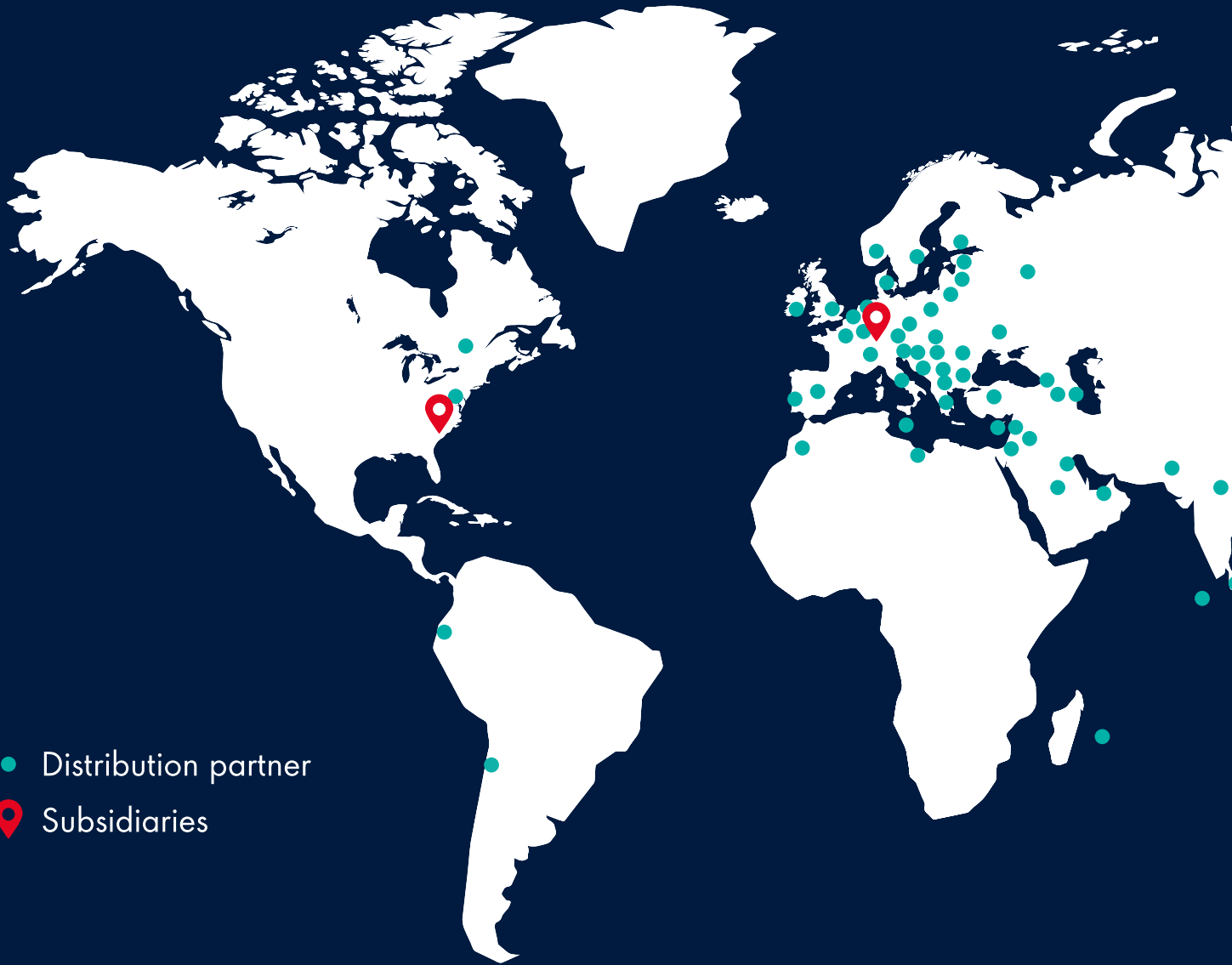

● Distribution partner

📍 Subsidiaries

## MARABU WORLDWIDE

Armenia  
Australia  
Austria  
Azerbaijan  
Belgium

Bosnia-  
Herzegovina  
Bulgaria  
Chile  
China

Croatia  
Cyprus  
Czech Republic  
Denmark  
Estonia

Finland  
France  
Georgia  
Great Britain  
Greece

Hungary  
India  
Indonesia  
Ireland  
Israel



## THE WORLD OF COLORS

Marabu connects the world through color and creativity - from Germany to North America, in over 50 countries, in stores and online. Passionate sales and marketing specialists take a personal interest in each of our partners. With lovingly designed products and packaging developed for international needs, we create unique customer experiences worldwide.

Close relationships, regular updates and worldwide training ensure that our dealers and distributors are always up to date.

At Marabu we treat our business partners as equals and see ourselves as part of an inspiring community. Together we are strong.



## THEREFORE MARABU

- Premium quality
- Made in Germany
- Development in our own laboratory
- Consistent quality management
- Strict quality controls
- Worldwide brand recognition
- Strong marketing
- Optimum sales support

Italy	Lebanon	Maldives	New Zealand	Romania	South-Korea	Turkey
Japan	Lithuania	Malta	Norway	Saudi Arabia	Spain	Ukraine
Kosovo	Luxembourg	Mauritius	Pakistan	Serbia	Sweden	United Arab Emirates
Kuwait	Macedonia	Morocco	Poland	Singapore	Switzerland	United States
Latvia	Malaysia	Netherlands	Portugal	Slovenia	Thailand	

ART. ■





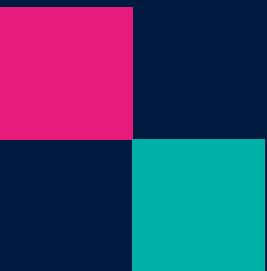

# ARTIST PAINTS.

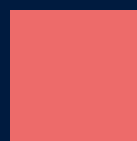

Artist Acryl .....	24-25
YONO Acrylic Marker .....	26-28
Black Pad .....	28
Acryl Color .....	29
Acryl Gesso .....	30
Collage Glue .....	30
Acryl Gel .....	30
Acryl Paste .....	31
Acrylic Primer .....	32
Structure Gel .....	32
Structure Paste .....	32
Modelling Paste .....	32
Thinner .....	32
Protective Varnish .....	32
Pouring Fluid .....	33
Acrylic Paints .....	34-36
Super Cell Pouring Mix .....	36
Watercolour Paints .....	37
Oil Paints .....	37
Aqua Lino Printing Colour .....	37
Factis Rubber Carving Block .....	37
Alcohol Ink .....	38
Alcohol Ink Pad .....	39

# ARTIST PAINTS

## ARTIST ACRYL

Fine, high-quality artist acrylic paints, water-based. High pigment content and light fastness, very good brilliance and coverage. Large variety of applications thanks to the pasty consistency. Evenly matt and elastic paint film, water-resistant after drying.

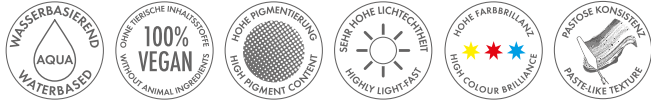

ARTIST ACRYL



12200 055 22 ml plastic tube  
 12200 002 75 ml plastic tube  
 12200 044 120 ml plastic tube  
 12200 075 500 ml plastic bottle

12200 055 00000  
 Filling Artist Acryl  
 22 ml, 108 tubes  
 of 22 ml



12200 044 00000  
 Filling Artist Acryl  
 120 ml, 54 tubes  
 of 120 ml



12200 002 00000  
 Filling Artist Acryl  
 75 ml, 240 tubes  
 of 75 ml



12200 075 00000  
 Filling Artist Acryl  
 500 ml, 8 bottles  
 of 500 ml



	918 ** . PY1/PY3 lemon yellow		905 ** . PR122/PW6 purple magenta		969 *** . PB15/PY3 permanent green deep		944 *** . PY83/PY101 english red
	919 *** . PY3/PY1 primary yellow ●▲■		939 ** . PR122/PY3 mauve		964 *** . PG7/PY3 phthalo green light ●▲■		946 *** . PV42/PR101 burnt sienna
	917 ** . PW6/PY1 azo yellow ▲		935 ** . PR122/PW6 lilac		976 **** . PG7 phthalo green deep		948 *** . PY42/PR101/PB7 burnt umber ●▲■
	921 *** . PR83/PY74/PB24 cadmium yellow deep ●		950 ** . PV3/PR122/PW6 brilliant violet		960 ** . PG7/PY3/PW6 light green ●▲		945 **** . PR101/PBk7 vandyke brown
	924 *** . PY1/PO13 indian yellow		951 *** . PV23 permanent violet ●▲		961 ** . PB15/PY3 leaf green		943 *** . PR101/PY42/PBk7 raw umber
	925 *** . PR21/PR4 brilliant orange		957 **** . PW6/PB15-1/PY23 royal blue		968 *** . PBk3/PB60 olive green deep		979 ** . PBk7/PW6 neutral grey
	922 *** . PO13/PR4/PW6 red orange		954 *** . PB29/PW6 cobalt blue		962 **** . PG36/PY42 olive green light		980 **** . PBk7/PW6/PBk11/PB60/PW5 payne's grey
	927 ** . PR121/PO13 permanent orange		958 *** . PB29 ultramarine blue ●▲		942 ** . PY42/PR101/PW6 sand		972 **** . PW6/PY119 mineral white
	936 ** . PR112/PO13 vermilion ●		953 *** . PB15-3 phthalo blue ●▲		971 ** . PY42/PW6 ivory		902 **** . PW7/PW5 buff titanium light
	937 ** . PR112/PR21 cadmium red middle ▲■		993 *** . PV15/PY3 prussian blue		940 *** . PY42 yellow ochre		970 *** . PW6 titanium white ●▲■
	911 *** . PR170 carmine red ●▲		994 **** . PB15-1/PR101 indigo		928 *** . PY42 light ochre ●		973 **** . PBk11 black iron oxide
	912 **** . PR179 alizarin red ▲		952 *** . PB15/PG7/PW6 cerulean blue		941 **** . PY42/PB25 raw sienna ●		974 *** . PBk7 carbon black ●▲■
	934 *** . PR170/PR112/PR101 naphthol red deep		956 *** . PB15/PW6 primary cyan ●▲■		903 **** . PR101/PY42/PW6 rosé beige		082 ** ●▲ silver ●▲
	914 ** . PR145/PR122 primary magenta ●▲■		998 **** . PB15-1/PG7/PW6 turquoise blue		929 ** . PW6/PY42/PR4 flesh		084 ** ●▲ gold ●▲
	904 *** . PR122/PV23 permanent red violet		996 *** . PY3/PB15-3/PW6 dark aquamarine		908 **** . PR101/PY42 terra-cotta		087 **** ●▲ copper ▲

All colours available  
 in 75 ml and  
 ● also in 22 ml  
 ▲ also in 120 ml  
 ■ also in 500 ml

\*\*\*\* Best lightfastness  
 \*\*\* Very good lightfastness  
 \*\* Good lightfastness  
 \* Satisfactory lightfastness  
 Limited lightfastness

□ Transparent  
 ◻ Semi-transparent  
 ◼ Semi-opaque  
 ■ Opaque

PW Pigment White  
 PO Pigment Orange  
 PB Pigment Blue  
 PBk Pigment Black

PY Pigment Yellow  
 PR Pigment Red  
 PV Pigment Violet  
 PBr Pigment Brown

Designation of pigments according to colour index.



## 6 X 22 ML

919 primary yellow, 936 vermilion, 953 phthalo blue, 964 phthalo green light, 970 titanium white, 974 carbon black



12200 000 00091  
6 x 22 ml tube



## 12 X 22 ML

919 primary yellow, 921 cadmium yellow deep, 936 vermilion, 911 carmine red, 951 permanent violet, 958 ultramarine blue, 953 phthalo blue, 964 phthalo green light, 928 light ochre, 948 burnt umber, 970 titanium white, 974 carbon black



12200 000 00092  
12 x 22 ml tube



## 12 X 12 ML

919 primary yellow, 921 cadmium yellow deep, 936 vermilion, 911 carmine red, 951 permanent violet, 958 ultramarine blue, 953 phthalo blue, 964 phthalo green light, 928 light ochre, 948 burnt umber, 970 titanium white, 974 carbon black



12200 000 00090  
12 x 12 ml tube



## MARILYN MONROE ARTWORK WITH MARABU ARTIST ACRYL

1. Cover the work area and prepare the materials.
2. Transfer the template to the canvas with a pencil.
3. Carefully paint the individual color area as desired. When painting, it is a good idea to start with the background and then work your way forward, layer by layer. Use smaller brushes for narrow areas. Finally, let everything dry well.

### TIP

Brush + painting surfaces in accessories section, p. 106



## YONO ACRYLIC MARKER

No matter what material, style or project – YOU ONLY NEED ONE. Acrylic markers are suitable for almost all background materials. The bright colours are matt, opaque, light-fast and water-based (neon: semi-opaque, partially light-fast). Intense, brightly coloured works are created with the fluorescent neon colours, which glow in daylight and under UV light. Particularly elegant designs are created with the matt metallic shimmering colours. The wet inks can be mixed, blended or used as watercolours. Once dry, the inks are waterproof and can be overpainted.



**12400 101** Fine bullet tip 0.5 – 1.5 mm



**12400 102** Chisel tip 0.5 – 5 mm



**12400 103** Bullet tip 1.5 mm – 3 mm

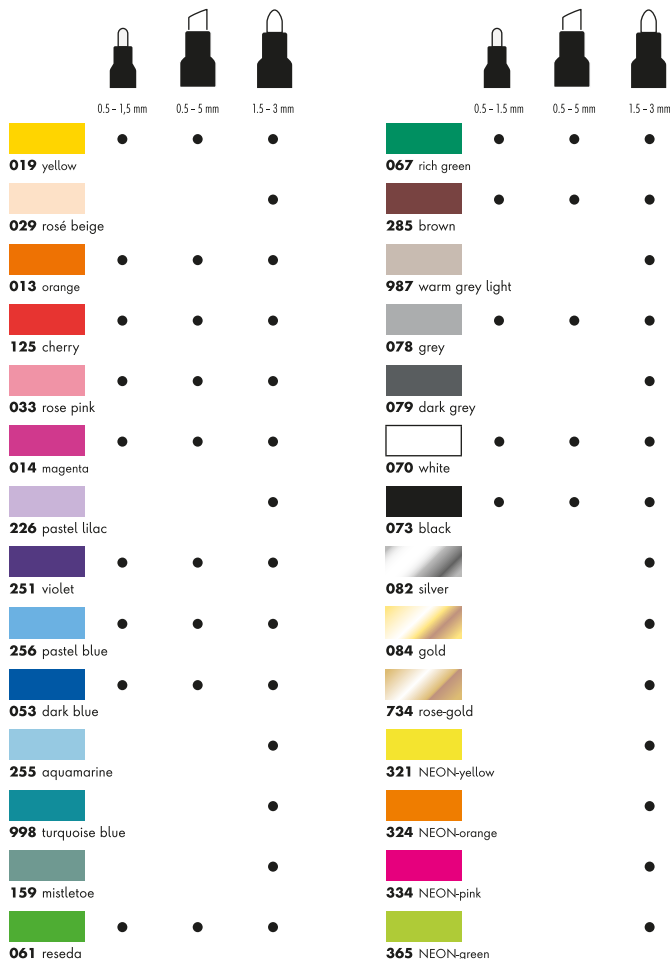

### 12400 101 00000

Filling YONO Marker, fine bullet tip 0.5-1.5 mm, 140 individual pens



### 12400 102 00000

Filling YONO Marker, chisel tip 0.5-5 mm, 84 individual pens



### 12400 103 00000

Filling YONO Marker, bullet tip 1.5 mm-3 mm, 168 individual pens



### 12400 000 00000

Filling YONO Marker sets, 33 sets, Fine bullet tip 0.5-1.5mm:

5 x YONO set METAL 4 pcs, 5 x YONO set 6 pcs.

Bullet tip 1.5-3mm:

5 x YONO set NEON 4 pcs, 5 x YONO set METAL 4 pcs,

5 x YONO set 6pcs, 5 x YONO Set PASTEL 6 pcs,

3 x YONO set 12 pcs)







**12400 000 04008**

YONO Marker set METAL:  
4 markers with fine bullet tip  
0.5-1.5 mm (734, 084, 082,  
073)

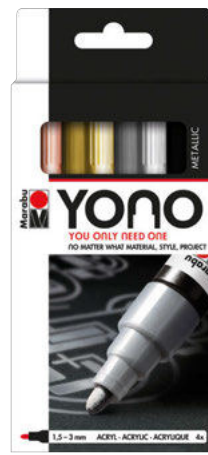

**12400 000 04001**

YONO Marker set METAL:  
4 markers with bullet tip  
1.5-3 mm (734, 084,  
082, 073)

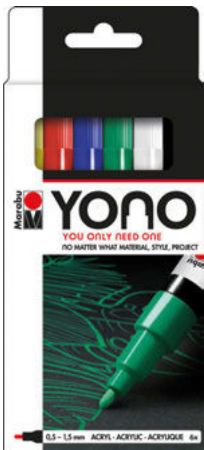

**12400 000 03999**

YONO Marker set:  
6 markers with fine bullet tip  
0.5-1.5 mm (019, 125, 053,  
067, 070, 073)



**12400 000 04002**

YONO Marker set:  
6 markers with bullet tip  
1.5-3 mm (019, 125, 053,  
067, 070, 073)

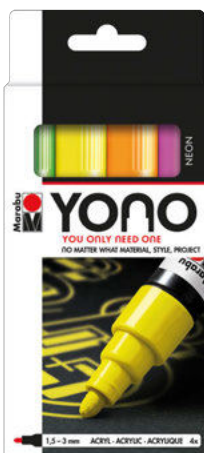

**12400 000 04000**

YONO Marker set NEON:  
4 markers with bullet tip 1.5-  
3 mm (365, 321, 324, 334)



**12400 000 04003**

YONO Marker set PASTEL:  
6 markers with bullet tip  
1.5-3 mm (033, 226, 256,  
159, 078, 070)

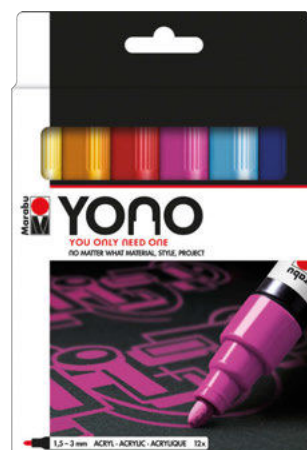

**12400 000 04004**

YONO Marker set:  
12 markers with bullet tip  
1.5-3 mm (019, 013, 125,  
014, 256, 053, 061, 067,  
285, 078, 070, 073)





**12400 000 04005**  
YONO Marker Spare tips:  
5 x 0.5-1.5 mm  
(Fine bullet tip)



**12400 000 04006**  
YONO Marker Spare tips:  
5 x 1.5-3 mm  
(Bullet tip)



**12400 000 04007**  
YONO Marker Spare tips:  
5 x 0.5-5 mm  
(Chisel tip)



## SHAKE IT

Before first use, shake the marker with the cap closed for 60 seconds. The mixing ball in the marker makes a clicking noise.

## PUSH IT

Slowly press the tip several times on a test paper until the ink is visible. When the ink flow is activated, the nib will slowly soak itself full.



## TEST IT

When the tip is filled with paint, test the marker on the test paper.



## DRAW IT

For even application of paint, pump regularly.

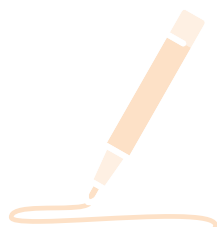

## BLACK PAD 140

Black, matt special paper. 140 g/m<sup>2</sup>. Matt, uncoated, acid and carbon free. 100 % ECF pulp, biodegradable and recyclable. Sized on 1 side. 20 sheets. Suitable for almost all opaque acrylic markers, painters and liners. FSC™ certified paper.



**16120 000 00500**  
21 x 29.7 cm,  
DIN A4



## BLACK PAD 250

Black, matt special paper. 250 g/m<sup>2</sup>. Matt, uncoated, acid and carbon free. 100 % ECF pulp, biodegradable and recyclable. Sized on 1 side. 20 sheets. Suitable for almost all opaque acrylic markers, painters and liners. FSC™ certified paper.



**16120 000 00501**  
21 x 29.7 cm,  
DIN A4



## ACRYL COLOR

Creamy, water-based acrylic paint with a well developed colour range. Satin matt colours, complemented by further shades in shiny metallic and sparkling glitter. The colours can be mixed together, they can be diluted with water, are quick drying, light-fast and water-resistant. For application with a brush, paint roller or sponge. Ideal for incorporating in Mixed Media works of art and Art Journaling. Use on canvas, paper, wood, etc.



**12010 050 00002**  
Filling Acryl Color  
100 ml, 276 tubes  
incl. Acryl pastes,  
gel, gesso, collage  
glue, thickener



**12010 025 00000**  
Filling Acryl Color  
225 ml,  
72 x 225 ml tubes



- 12010 050** 100 ml plastic tube
- 12010 025** 225 ml plastic tube
- 12010 075** 500 ml plastic bottle

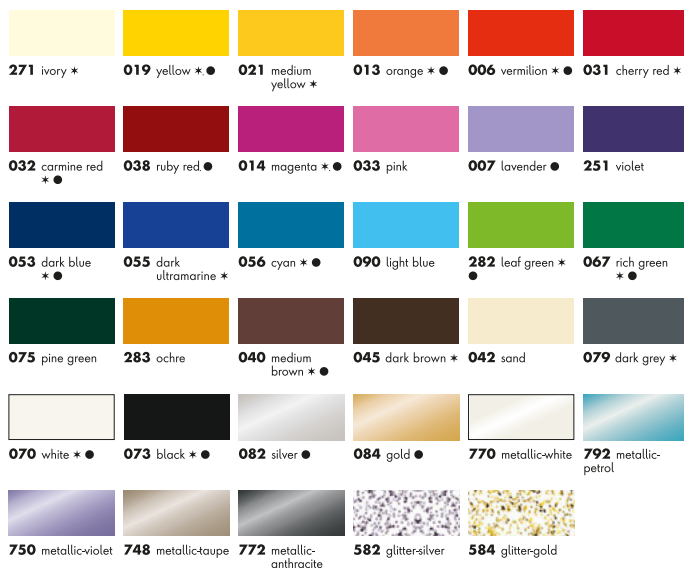

All colours available in 100 ml  
\* also in 225 ml and    ● also in 500 ml



**12010 000 00087**  
Assortment:  
5 x 100 ml (019,  
006, 053, 070,  
073)



**12010 000 00080**  
Assortment:  
6 x 80 ml (021, 038,  
053, 067, 070, 073)







## ACRYL GESSO

Light, high opacity, low absorbency, water-based acrylic primer. Marabu Gesso provides a light base coat for the smooth application and good adhesion of paints and media. Can be thinned with water and mixed with acrylic paints.



12040 050

100 ml plastic tube



808 Gesso white



812 Gesso black



12040 075

500 ml plastic bottle



808 Gesso white

## COLLAGE GLUE

Transparent, thick, water-based glue with strong adhesion. Ideal for paper, photos, fabric collages, decoupage and as fixative for mixed media work on porous surfaces such as canvas, paper, wood, etc.



12040 050 845

100 ml plastic tube



## ACRYL GEL GLOSS

Water-based, creamy, clear acrylic gel. For fine, raised structures. Can be mixed up to 20% with Marabu acrylic paints. The milky acrylic gel dries to a transparent gloss, or matt to porcelain-like finish depending on how much is applied. Acryl Gel Gloss is also suitable for material collages and as a transparent finish for artwork.



12030 050 101

100 ml plastic tube





12020 000 00087

Assortment:  
3 x 100 ml  
(809, 082, 084)



12020 000 00088

Acrylic pastes set STRUCTURED ART:  
3 x 100 ml Acrylic Paste (070, 084, 809),  
2 x effect spatulas, 3 x painting knives,  
2 x painting cardboard  
(18 x 24 x 0.4 cm)



## ACRYL PASTE

Creamy acrylic pastes in matt white and with elegant metallic effect. Fine sand paste for sand and snow effects. Also suitable for relief-stencilling and material collages. White pastes can be mixed up to 20% with acrylic paint or coloured/painted over once dry.



12020 050

100 ml plastic tube



070 white

082 silver

084 gold

809 fine sand



## ACRYLIC PRIMER

Highly opaque white, fine, low absorbency acrylic primer.



12250 025 808

225 ml plastic pot



## MODELLING PASTE

Creamy, white Acryl Modelling Paste for relief structures.



12270 025 070

225 ml plastic pot



## STRUCTURE GEL

Creamy, transparent Acryl Structure Gel for fine relief structures.



12280 025 103

225 ml plastic pot



## THINNER

Thin, acrylic painting medium for individual thinning of Marabu acrylic paints.



12290 013 859

250 ml plastic bottle



## STRUCTURE PASTE

White Acryl Structure Paste for fine relief and 3D effects.



12260 025

225 ml plastic pot



814 coarse sand



809 fine sand



## PROTECTIVE VARNISH

Thin, acrylic finish to give artwork a final varnishing coat.



12300 013 856

250 ml plastic bottle





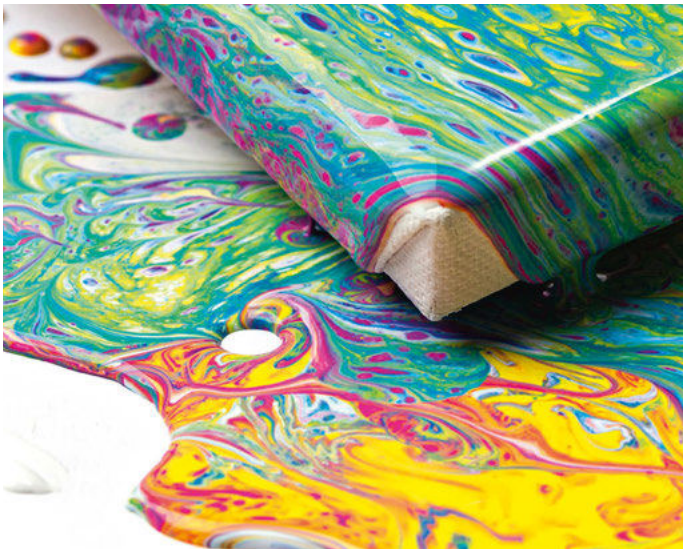

## POURING FLUID

The water-based and runny acrylic substance known as Pouring Fluid is perfect for all pouring applications and techniques. Pouring Fluid encourages the paint to run without losing its colour depth or intensity. Mix the Pouring Fluid with Marabu acrylic paints (test run recommended) for use in pouring applications. It can also be applied pure, for example as a finish, after the artwork you have created using a pouring technique has dried. After drying the Pouring Fluid is water-resistant, transparent and, depending on the mixture used, the finish ranges from a silky matt texture to a glossy look.



12320 013 885 250 ml plastic bottle 4 007751 668820

12320 075 885 500 ml plastic bottle 4 007751 668844

12320 016 885 750 ml plastic bottle 4 007751 668868

## TIP

Cover work surface and clothes. Shake the Pouring Fluid well before use. Get the materials, acrylic paint and Pouring Fluid ready.



## PREPARATION

1. Pour each acrylic paint into a separate cup.
2. Add several parts of Pouring Fluid to the paint.
3. Use a palette knife or spatula to stir the mixture very well until a homogeneous substance has been created.
4. If necessary, add Pouring Fluid or acrylic paint and mix again until the desired consistency has been achieved.



## INSTRUCTION FLIP CUP

1. Pour the paints into a mixing cup one after another.
2. Place the canvas frame on top of the cup, quickly flip both over. Wait a moment until the paint in the cup has run down onto the background.
3. Carefully lift the cup up from the background.
4. Tip the background until the desired result has been achieved. Let dry.

## ACRYLIC PAINTS SETS

Opaque, water-based acrylic paints. Paints can be mixed together and thinned with water. It dries quickly to a satin matt finish. Water-proof, non-fading colours. Suitable for many surfaces such as canvas, painting board, paper, cardboard, wood, etc.

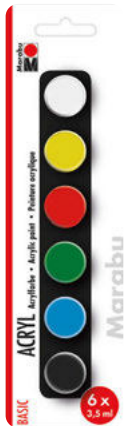

**12100 000 00203**  
Acrylic paints set  
BASIC (6 x 3,5 ml)



**12100 000 00204**  
Acrylic paints set  
NEON (6 x 3,5 ml)



**12100 000 00205**  
Acrylic paints set ME-  
TALLIC (6 x 3,5 ml)



**12100 000 00211**  
Acrylic paints set  
PASTEL (6 x 3,5 ml)



**12100 000 00206**  
Acrylic paints set  
BASIC (12 x 3,5 ml)



**12100 000 00207**  
Acrylic paints set BASIC (80 x 3,5 ml)



**12100 000 00208**  
Acrylic paints set BASIC  
(32 x 3,5 ml, & 2 x 59 ml)





**12100 000 00212**  
Acrylic paints set  
SHINY CLASSICS  
(6 x 12 ml)



4 068247 003426



**12100 000 00213**  
Acrylic paints set  
COLOR BLOCKING  
(6 x 12 ml)



4 068247 003440



**12100 000 00200**  
Acrylic paints set  
(12 x 12 ml)



4 007751 607256



**12100 000 00210**  
Acrylic paints set  
PASTEL (12 x 12 ml)



4 007751 831644



**12100 000 00202**  
Acrylic paints set  
BASIC (18 x 12 ml)



4 007751 746108



**12100 000 00214**  
Acrylic paints set  
BASIC (12 x 18 ml)



4 068247 003464



**12100 000 00215**  
Acrylic paints set  
BASIC (24 x 18 ml)



4 068247 003488





**12100 000 00201**  
Acrylic paints set  
BASIC (18 x 36 ml)



## SUPER CELL POURING MIX SETS

Ready-to-use water-based acrylic mix for pouring techniques. Optimum flow properties without the need for additional media or silicone oil. Suitable for all common pouring applications and flow techniques. Colours dry to a semi-gloss finish. Water-resistant and lightfast colours.



**12100 000 00209**  
Acrylic paints set  
EFFECT (18 x 36 ml)



**12100 000 00300**  
Super Cell Pouring  
Mix set GALAXY  
(4 x 60 ml)



**12100 000 00301**  
Super Cell Pouring  
Mix set OCEAN  
(4 x 60 ml)





## WATERCOLOUR PAINTS SET

Transparent, water-based watercolours. Paints can be mixed together and thinned with water. They dry to a vivid, transparent finish and are non-fading. Suitable for paper, card, canvas, painting board, etc.



**12110 000 00200**  
Watercolour paints set (12 x 12 ml)



## OIL PAINTS SET

Opaque, light-fast oil paints with high intensity and colour brilliance. Colours can be mixed together, thinned with turpentine/oil of turpentine and applied as a glaze or with a paint knife in several layers. Suitable for different surfaces such as canvas, painting board, paper, card, etc.



**12120 000 00200**  
Oil paints set (12 x 12 ml)



## AQUA LINO PRINTING COLOUR

Thick, water-based paint for all raised printing techniques. Ideal for school, leisure, graphic design, artisan and therapy use. Ideal for printing on different materials – especially rice paper, cardboard, fabric, felt, etc. Linoleum, wood, polystyrene, cork, plastic, natural materials, etc. can be used as printing blocks.



**15100 013 00000**  
Filling Aqua Linol,  
56 x 250 ml bottles



**15100 013** 250 ml plastic bottle

**15100 075** 500 ml plastic bottle

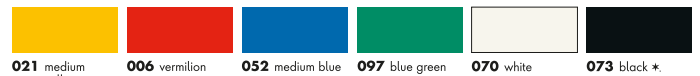

All colours available 250 ml

\* also in 500 ml available



## FACTIS RUBBER CARVING BLOCK

Flexible, soft rubber printing block. Ideal for beautiful relief printing projects. Easy to use with the carving tool for precise outlines – "easy to cut". Can be cleaned quickly with water, re-usable.



**01730 90 787**  
9 x 7,8 x 0,7 cm



**01730 155 907**  
15,5 x 9 x 0,7 cm





## ALCOHOL INK

Alcohol-based, permanent ink. For a wide range of pouring techniques and creative designs. The brilliantly bright colours are quick drying, acid free and suitable for mixing. Transparent, dye-based colours (exceptions: metallic colours and diamond). Ideal for non-absorbent backgrounds (e.g. synthetic paper, ceramic, glass, metal, etc.). Diamond Alcohol Ink adds a very special, sparkling shimmer to all Alcohol Ink colours. The Alcohol Ink Extender is used to mix, lighten and lift Alcohol Ink colours. It also slows the drying process.



**12160 059 00000**  
Filling Alcohol Ink,  
90 x 20 ml bottles  
in a blister



**12160 059 00001**  
Filling Alcohol Ink  
NEON, 110 x 20 ml  
bottles in a blister



**12160 059** 20 ml plastic bottle in a blister

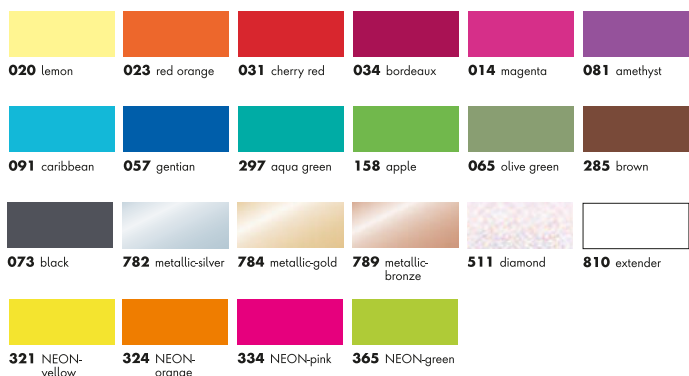

**12160 000 00100**

Alcohol Ink set UNDERWATER:  
3 x 20 ml Alcohol Ink (057, 081, 511),  
1 x Permanent Marker (073), 5 x special  
paper DIN A6



**12160 000 00101**

Alcohol Ink set FLOWERS: 3 x 20 ml  
Alcohol Ink (014, 020, 091),  
1 x Permanent Marker (073), 5 x special  
paper DIN A6



**12160 000 00102**

Alcohol Ink set NEON:  
3 x 20 ml Alcohol Ink (321, 324, 334),  
1 x Permanent Marker (073), 5 x special  
paper DIN A6





## ALCOHOL INK PAD

Special paper for alcohol-based inks. 280 g/m<sup>2</sup>. Matt coated, white. Tear-resistant, waterproof. Sized on 1 side. 12 sheets. Ideal for designs with Marabu Alcohol Ink. FSC™ certified paper.



16120 000 00450  
21 x 29.7 cm,  
DIN A4



## INSTRUCTIONS WISPY LAYERS

1. Squeeze droplets of Alcohol Ink in the desired colour onto the background. Add Alcohol Ink Extender on top.
2. Set the hair dryer to cold and use it to slowly and carefully blow the paint inwards. The fluid paint collects in the inner area. Continue until the paint is dry. Apply Alcohol Ink Extender to the outer edges and repeat the process with the hair dryer. Thin, delicate ("wispy") layers are created.



## INSTRUCTIONS MASKING:

1. Marabu Fixogum is ideal as a masking agent for non-absorbent surfaces in combination with Alcohol Ink. Apply Fixogum to the surface (e.g. in the form of text, lines etc.) and leave to dry. Next, apply Alcohol Ink as desired. Allow to dry completely.
2. The Fixogum glue can then be simply rubbed off the background to reveal the image previously drawn on.

## TIP

Art Stencils for the Alcohol Ink technique „Wipe stencilling“ technique on p. 133, Fixogum for the Alcohol Ink technique „Masking“ on p. 100.



The image features a dark blue background with several colorful squares scattered around. At the top, there is a purple square and a red square. In the lower-left area, there is a pink square and an orange square. In the bottom-right corner, there is a blue square. The text 'DRAWING & ILLUSTRATING.' is centered in white, bold, uppercase letters.

# DRAWING & ILLUSTRATING.



Permanent Marker Graphix .....	42
Sketch Marker Graphix .....	43
Marker Pad Graphix .....	43
Pencil Graphix .....	44
Fineliner & Fineliner Colour Graphix .....	44
Aqua Pen Graphix .....	45-46
Aqua Pad Graphix .....	46

## PERMANENT MARKER GRAPHIX

Vibrant colours thanks to the high-quality, low-odour, fast-drying, alcohol-based ink. Double tip (1–2 mm fibre tip and extra-fine 0.5 mm metal-clad plastic tip). Lid with clip. Waterproof and smudge proof on lots of surfaces. Ideal for illustrations, sketches, final artwork and much more. Organic solvent based (free from toluene/xylene).



**01470 003** 1–2 mm fibre tip and 0.5 mm contour tip



**01470 000 00101**

Permanent Marker Graphix set  
ONCE UPON A TIME, 4 pens



**01470 000 00100**

Permanent Marker Graphix set  
SIGNIFICANT, 12 pens



**01470 000 00102**

Permanent Marker Graphix set  
HERO OF GALAXY, 24 pens



## SKETCH MARKER GRAPHIX

Vibrant colours thanks to high-quality, low-odour, fast-drying, alcohol-based ink. Intensify the colour depth by adding multiple layers of paint, ideal for shading and colour gradients. Double tip (1.7 mm chisel tip and fine 1 mm brush). Optimum results on special marker paper. Ideal for illustrations, sketches, final artwork. Organic solvent based (free from toluene/xylene).



**01480 003** 1-7 mm chisel tip and 1 mm contour tip



**01480 000 00102**  
Sketch Marker Graphix set  
HEAT, 6 pens



**01480 000 00100**  
Sketch Marker Graphix set  
SUGARHOLIC, 12 pens



## MARKER PAD GRAPHIX

Marker paper for alcohol-based markers. Integrated solvent barrier for brilliant colour rendering without the ink bleeding through. 100 % cellulose, 75 g/m<sup>2</sup>. Smooth, white. Acid free, light and age resistant. Sized on 1 side. 75 sheets. Ideal for working with the Marabu Sketch Markers and Marabu Permanent Markers. FSC™ certified paper.



**16120 000 00500**  
21 x 29.7 cm,  
DIN A4





## PENCIL GRAPHIX

Wood-cased and breakresistant pencils. High-yield lead. 12 pencils with the following hardness ratings: 6B, 5B, 4B, 3B, 2B, B, HB, H, 2H, 3H, 4H, 5H. Ideal for illustrations, sketches, final artwork and much more. Pencils are made of FSC™ certified wood.

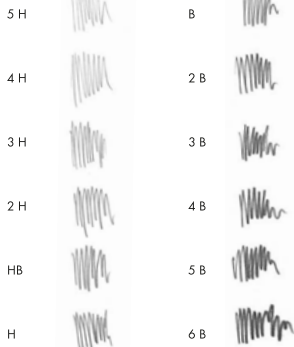

**01440 000 00100**

Pencil Graphix set, 12 pencils



## FINELINER GRAPHIX & FINELINER COLOUR GRAPHIX

Brilliant colours thanks to high-quality, light-fast and low-odour water-based ink. No bleeding. Set Fineliner Graphix – stroke width: 0.2 mm, 0.4 mm, 0.8 mm and brush tip. Sets Fineliner Colour Graphix – stroke width: 0.5 mm. Metal-enclosed plastic tip and cap with clip. Ideal for illustrations, sketches, final artwork and much more.

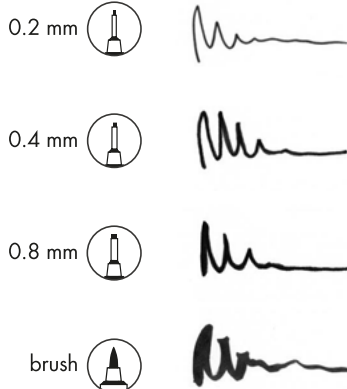

**01460 000 00101**

Fineliner Graphix set, 4 pens



0.5 mm

- yellow
- orange
- ruby red
- pink
- plum
- dark ultramarine
- azure blue
- yellow green
- dark green
- grey
- dark brown
- black



**01460 000 00100**

Fineliner Colour Graphix set  
DOODLE SUPREME, 12 pens



0.5 mm

**01460 000 00104**  
Fineliner Colour  
Graphix set  
HYPNOTIZE,  
24 pens





## AQUA PEN GRAPHIX

Brilliant colours thanks to high-quality, light-fast and low-odour water-based ink. Double tips (contour tip and flexible brush tip). For water-colour painting on watercolour paper. Apply the colour then use a wet brush to spread it; do not dip the pen into water.



### 01450 003 flexible brush tip and contour tip

019 yellow		226 pastel lilac		297 aqua green	
225 tangerine		138 lavender		068 dark green	
023 red orange		037 plum		154 lime	
030 light vermillion		090 light blue		045 dark brown	
132 pink candy		255 aquamarine		078 grey	
133 rose pink		052 medium blue		073 black	



- 073 black
- 029 rosé beige
- 133 rose pink
- 131 raspberry
- 055 dark ultramarine
- 017 amber

**01450 000 00101**  
Aqua Pen Graphix set  
MAKE MANGA,  
6 felt tip pens



- 073 black
- 019 yellow
- 030 light vermillion
- 080 smoky quartz
- 095 azure blue
- 078 grey

**01450 000 00102**  
Aqua Pen Graphix set  
KING OF  
BUBBLEGUM,  
6 felt tip pens



- 073 black
- 142 gentian
- 090 light blue
- 297 aqua green
- 225 tangerine
- 278 light grey

**01450 000 00103**  
Aqua Pen Graphix set  
METROPOLITAN,  
6 felt tip pens



**01450 000 00100**  
Aqua Pen Graphix set  
MEGAMASH,  
12 felt tip pens



- 073 black
- 020 lemon
- 023 red orange
- 031 cherry red
- 236 light pink
- 037 plum
- 266 antique green
- 268 avocado
- 068 dark green
- 255 aquamarine
- 092 petrol
- 045 dark brown





**01450 000 00105**

Aqua Pen Graphix set ICE ICE BABY,  
12 felt tip pens



4 007751 821782



## AQUA PAD GRAPHIX

Watercolour painting paper. 100 % cellulose, 220 g/m<sup>2</sup>. Fine grained, matt, natural white. Acid free, light and age resistant. Sized on 1 side. 20 sheets. Ideally suited for designs with Marabu Aqua Pens and other watercolour paints. FSC™ certified paper.



**01450 000 00106**

Aqua Pen Graphix set OCTOPY,  
24 felt tip pens



4 007751 827524



**16120 000 00400**

21 x 29.7 cm,  
DIN A4



4 007751 812056



**TIP**

Brushes + painting surfaces in  
accessories section, p. 106







CREATIVE.











# FASHION & TEXTILE.

Textil .....	52
Textil Plus .....	53
Textil Metallic .....	53
Textil Neon .....	54
Textil Painter .....	54
Textil Painter Plus .....	55
Textil Painter Glitter .....	55
Textil Print .....	56
Screen Printing Frame .....	57
Factis Rubber Carving Block .....	57
Fashion Spray .....	58
Easy Color .....	59
Silk .....	60
Contours & Effects .....	60
Sock Stop .....	60-61
Textil Design .....	61

## TEXTIL

Universal fabric painting and printing paint for all light-coloured fabrics. Washable up to 60 °C. Water-based. Particularly soft to the touch. Especially suitable for fabric painting. Fixing with an iron or in the oven.



- 17160 039 15 ml jar
- 17160 005 50 ml jar
- 17160 013 250 ml plastic bottle
- 17160 075 500 ml plastic bottle



### 17160 039 00005

Filling Textil 15 ml, 140 x 15 ml, incl. Textil Neon (321, 324, 334, 365), Textil Metallic (782, 784)



### 17160 005 00005

Filling Textil 50 ml, 108 x 50 ml jars



### 17160 013 00003

Filling Textil 250 ml, 28 x 250 ml bottles



### 17160 000 00087

Textil starter set : 6 x 15 ml Textil (021, 031, 052, 062, 070, 073), 1 x brush Marabu Universal flat size 8 (FSC™ certified)



### 17160 000 00096

Textil set SWEET CANDY: 4 x 15 ml Textil (014, 035, 091, 236), 1 x 25 ml Fashion Liner (572), 1 x brush Marabu Universal flat size 8 (FSC™ certified)





## TEXTIL PLUS

Fully opaque fabric paint for dark fabrics. Washable up to 40 °C. Water-based, soft to the touch. Especially suitable for fabric painting and fabric printing. Fixing with an iron or in the oven.



**17150 005 00003**  
Filling Textil Plus  
50 ml, 108 x 50 ml  
jars



**17150 005** 50 ml jar



**17150 000 00087**  
Textil Plus starter set: 6 x 15 ml Textil Plus (015, 021, 032, 055, 070, 073),  
1 x brush Marabu Universal flat size 8 (FSC™ certified)



### TIP

Fixing: Iron each painted area at cotton setting from the front through a thin cloth for 2-3 minutes. Fixing in the oven: 8 min. at 150 °C (except synthetics and mixed fabrics).

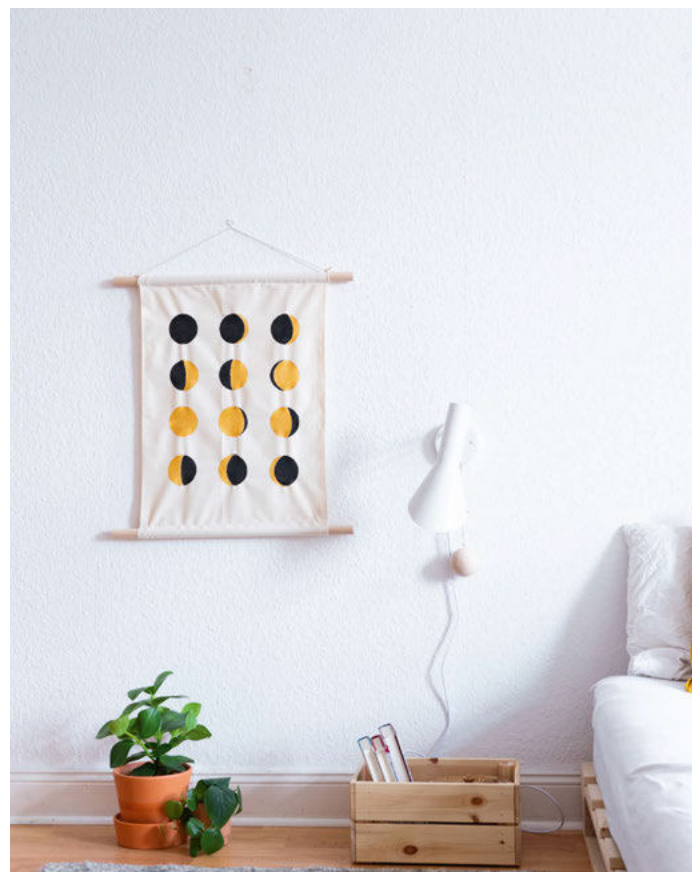

## TEXTIL METALLIC

Opaque fabric paint for sparkling metallic effects. Water-based. Suitable for light and dark textiles. Ideal for stencilling. Washable up to 40 °C. Fix by ironing or in the oven.



**17140 039** 15 ml jar



**782** metallic-silver **784** metallic-gold



## TEXTIL NEON

Fluorescent, intense, water-based day-glow paint. Odourless, saliva-resistant, and soft to the touch. Glows in UV black light. For light-coloured fabrics free of finishes and fabric conditioners (max. 20% synthetic fibre).



**17110 039** 15 ml jar

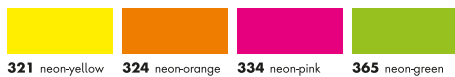

**17110 000 00080**  
Textil Neon set: 5 x 15 ml Textil Neon (321, 324, 334, 365), 1 x 15 ml Textil (073), 1 x Textil Painter (073), 1 x brush Marabu Universal flat size 8 (FSC™ certified)



## TEXTIL PAINTER

Fabric marker for light fabrics. Easy to use, water-based and soft to the touch. Washable up to 60 °C. Light-fast. Fixing with an iron or in the oven. Perfect for combining, e.g. as an outline marker with Marabu Textil and Textil Plus. Filter system without pumping.



**01160 003** Multi-purpose tip 1-2 mm   
Painting & writing

**01170 003** Multi-purpose tip 2-4 mm   
Painting



**01170 003 00001**  
Filling Textil Painter, 224 marker (140 x 1-2 mm, 84 x 2-4 mm)



**01160 000 00080**  
Assortment of 5 BASIC:  
5 markers with tip 1-2 mm (019, 031, 067, 053, 073)



**01170 000 00080**  
Assortment of 5 BASIC:  
5 markers with tip 2-4 mm (019, 031, 067, 053, 073)



## TEXTIL PAINTER PLUS

Fabric marker for light and dark fabrics. Easy to use. Soft to the touch, water-based. After iron fixing or oven fixing washable up to 40 °C. Good for combining with Marabu Textil and Textil Plus. Pump system with high pigmentation.



**01180 003** Multi-purpose tip 3 mm  Painting & writing

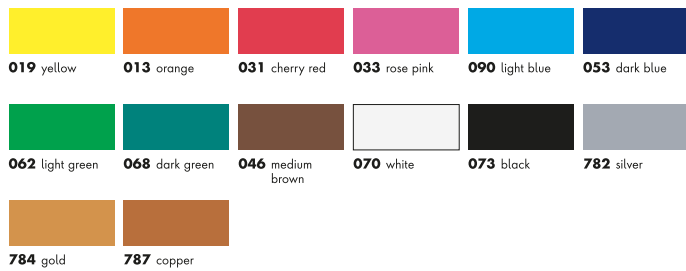

**01180 003 00002**  
Filling Textil Painter Plus/Glitter,  
168 markers (84 x Textil Painter Plus,  
84 x Textil Painter Glitter)



**01180 000 00080**  
Assortment  
of 5 BASIC:  
5 markers with tip  
3 mm (019, 031,  
068, 053, 073)

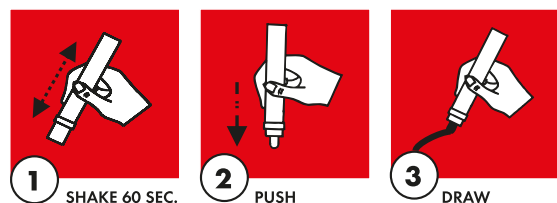

## TEXTIL PAINTER GLITTER

Fabric marker for light and dark fabrics. Easy to use, water-based and soft to the touch. After iron fixing or oven fixing washable up to 40 °C. Good for combining with Marabu Textil and Textil Plus. Pump system with high pigmentation.



**01190 003** Multi-purpose tip 3 mm  Painting & writing



**01190 000 00080**  
Assortment  
of 3 GLAMOUR:  
3 markers with tip  
3 mm (573,  
582, 584)



### ACTIVATING THE MARABU PUMP-ACTION MARKERS

1. Shake the marker with the lid closed for 1 minute to evenly distribute the paint pigments in the ink.
2. Carefully pump the marker up and down on a test paper until the tip has filled with paint.
3. Start writing and briefly pump again if the ink starts to fade. Shake in between.





## TEXTIL PRINT

Water-based, odourless, and light-fast printing ink. The ink is slow-drying. Brilliant, matt colours, soft to the touch. For light coloured fabrics free of finishes and fabric conditioners (max. 20% synthetic fibre content)



**17030 050 00000**  
Filling Textil Print  
100 ml, 28 x 100 ml  
plastic pots



**17030 050** 100 ml plastic pot



**919** primary yellow    **913** pyrrole red    **914** primary magenta    **956** primary cyan    **960** light green    **970** titanium white



**974** carbon black



**17030 000 00081**

Textil Print set SOFT LINOL:

1 x foam roller (60 mm), 1 x cutter with 2 blades (size 2 and 5)(FSC™ certified), 1 x soft printing plate (Factis rubber carving block (155 x 90 x 7 mm)), 1 x 100 ml Textil Print (974), 2 x 15 ml Textil Aquarelle (020, 014), 1 x brush Marabu Universal round size 12 (FSC™ certified)



**17030 000 00082**

Textil Print set SCREEN PRINTING:

1 x screen (250 x 188 mm; 51T) (FSC™ certified), 1 x squeegee (102 x 73 mm), 1 x painting knife, 1 x 100 ml Textil Print (974)



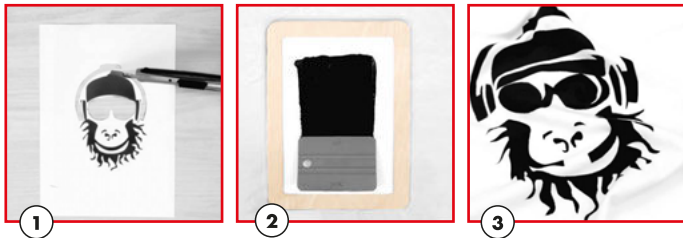

## INSTRUCTIONS FABRIC SCREEN PRINTING

Screen printing is a method of printing that involves forcing the printing ink through a finely woven mesh onto the fabric using a squeegee. Parts of the mesh are made impermeable to the ink before printing.

1. Transfer the motif to the stencil material (e.g. Paper or transparent film) and then cut it out using the cutter. Stick the stencil to the flat side of the screen using adhesive tape and position the screen on the side of the fabric to be printed (flat screen side downward).
2. Use the squeegee to spread the ink over the motif from top to bottom without pressure (screen is flooded). Make sure all areas to be printed are covered in ink. Next, draw the squeegee over the motif from top to bottom applying even pressure. Carefully lift the screen off the fabric and clean it immediately.
3. After drying, fix the fabric in the oven (8 minutes/150 °C) or iron without steam for 3 minutes. After fixing, the fabric is washable up to 40 °C.

## SCREEN PRINTING FRAME

The FSC™ certified wooden screen printing frame is ideal for textile printing with water-based printing inks. The 51T screen mesh (fabric) is ideal for printing on light textiles using Marabu Textil Print ink.



**01730 000 00060**  
DIN A5, 51T



**01730 000 00061**  
DIN A4, 51T



## INSTRUCTIONS RELIEF PRINTING ON FABRIC

In relief printing, the printing parts are raised, which means that only the raised lines, bars or surfaces of the printing mould are printed. It is a direct printing process, which means that the printing plate transfers the ink directly onto the fabric.

1. Transfer your motif to the soft printing plate using a pencil. Then cut it out with the cutting tool.
2. Take up ink with the foam roller and roll onto the printing plate.
3. Position the printing plate on the fabric and press it down applying slight pressure. Carefully remove the plate from the fabric and quickly clean it with water.
4. After fixing (oven 8 Min./150 °C or 3 Min. ironing without steam) the printed motifs can be coloured with the watercolour paint Textil Aquarelle. After fixing, the fabric is washable up to 40 °C.

## FACTIS RUBBER CARVING BLOCK

Flexible, soft rubber printing block. Ideal for beautiful relief printing projects. Easy to use with the carving tool for precise outlines – “easy to cut”. Easy to clean with water, reusable. Ideal in combination fabric printing ink Textil Print.



**01730 90 787**  
9 x 7,8 x 0,7 cm



**01730 155 907**  
15,5 x 9 x 0,7 cm





## FASHION SPRAY

Water-based fabric spray paint, odourless and light-fast, brilliant colours, soft to the touch. For light-coloured fabrics with up to 20% manmade fibres. After fixing washable up to 40 °C. Ideal for free-hand spraying, stencilling and many other techniques.



**17190 050 00000**  
Filling Fashion Spray  
100 ml, 132 x 100 ml  
spray bottles



**17190 050** 100 ml plastic pump spray bottle



**17190 000 00085**  
Fashion Spray set  
TROPICAL ISLAND:  
3 x 100 ml Fashion  
Spray (033, 158,  
037), 1 x 25 ml  
Fashion Liner (560)



**17190 000 00084**  
Fashion Spray set  
COOL DENIM:  
3 x 100 ml Fashion  
Spray (061, 141,  
258), 1 x 25 ml  
Fashion Liner (581)



**17190 000 00094**  
Fashion Spray set  
TIE DYE STYLE:  
3 x 100 ml Fashion  
Spray (005, 020,  
258), rubber bands





## EASY COLOR

Batik and hand dyes for cotton, linen, silk, viscose, mixed fabrics (max. 20% man-made fibres) and rice paper. Handwashable up to 30 °C. Not suitable for hot wash. Very good light fastness.



**17350 022 00003**  
Filling Easy Color,  
210 sachet incl.  
fixing agent



**17350 022** 25 g sachet



## FIXING AGENT EASY COLOR

For improving the washing resistance up to 30 °C for items dyed with Easy Color.



**17370 022 000**  
25 ml sachet



## INSTRUCTIONS EASY COLOR

1. Add approx. 10 g of table salt for each litre of water and dissolve. For silk, 50 ml of vinegar is to be added per litre of water.
2. Place fabric in the dye bath (dye solution); for wax batik allow the temperature to cool down to 40–50 °C.
3. Let it soak in the dye for at least 20 minutes, constantly moving the fabric.
4. After each dye rinse the fabric in cold water until the water runs clear. Allow silk to slowly cool down first.

### TIP



Circles:  
scrunch up the fabric and tie off sections very tightly with thread before completely submerging in the dye solution.



Horizontal stripes:  
tie off at least one section very tightly with thread in the lower third before completely submerging in the dye solution.

## SILK

Water-based silk paint, fixed by ironing. For all techniques of silk painting and for all silk qualities as well as thin cotton fabrics. Brilliant, intensive colours. Soft to the touch and very good flow properties. Silk Mixing White for mixing pastel colours. Washable and suitable for dry cleaning. Easy fixing with an iron or in the oven. Easy fixing with an iron or in the oven.



**17800 005 00001**  
Filling Silk 50 ml,  
108 x 50 ml Silk,  
incl. Mixing white



**17800 005** 50 ml jar

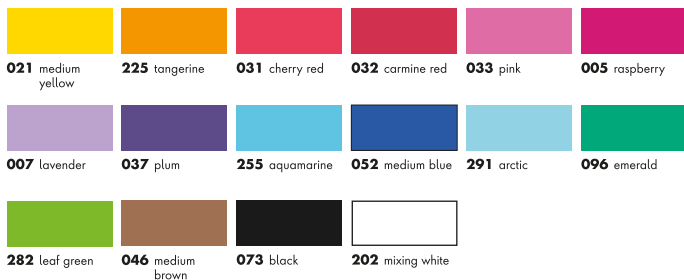

## CONTOURS & EFFECTS

Water based outline medium for painting outlines and effects on silk in combination with SILK. The coloured Contours & Effects are resistant to washing and dry-cleaning after fixing. The clear contouring medium is washed out after fixing. For application directly from the liner.



**17820 009** 25 ml liner



## SOCK STOP

Water-based rubber-like non-slip paint, latex free. For light and dark textiles (max. 20 % synthetic fibre content). Easy to use straight from the bottle for freehand designs and lettering. Washable up to 40 °C.



**17220 106 00000**  
Filling Sock Stop 90 ml,  
48 x 90 ml plastic bottles



**17220 106** 90 ml plastic bottle





## INSTRUCTIONS SOCK STOP

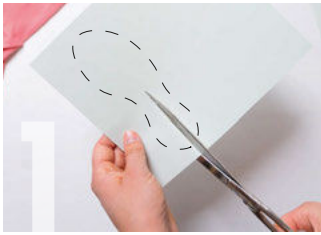

1. Wash textiles without fabric softener. Cut a piece of cardboard into the shape of a foot or a suitable sole size and insert into the socks.



2. Shake bottle vigorously for at least 30 seconds and apply paint to a kitchen towel first.



3. Apply paint generously directly from the bottle (several times if necessary). Dry in a flat position, approx. 24 h (depending on the motif size).



## TEXTIL DESIGN

Acrylic-based decoration spray. Quick-drying, weatherproof and light-fast\* (\*except neon colour shades). For decorating almost all types of textiles, for example, cotton, mixed fibres, artificial fibres or jute (it may be necessary to test patch it in advance). Washresistant up to 30 °C, not suitable for everyday clothing.



17240 006 00000  
Filling Textil Design  
150 ml, 96 x 150 ml  
spray cans



4 007751 707970

17240 006 150 ml spray can



220 sunshine yellow    031 cherry red    005 raspberry    142 gentian    091 caribbean    153 mint



179 graphite    070 white    073 black    875 chalkboard black    782 metallic-silver    784 metallic-gold



321 neon-yellow    324 neon-orange    334 neon-pink    365 neon-green

### TIP

Great 3D effects with a thick application of paint.





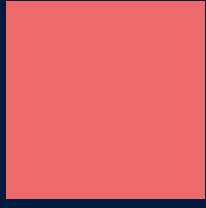

# PORCELAIN & GLASS.

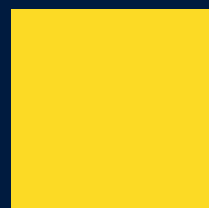

Porcelain & Glass Glossy .....	64
Porcelain & Glass Matt .....	65
Porcelain & Glass Painter .....	66-67
Window Color .....	68-69

## PORCELAIN & GLASS GLOSSY

Colourful tableware! With the high-gloss porcelain and glass paint, plates, cups, glasses and much more can easily be painted individually. Dishwasher-safe without baking. Simply paint, leave to dry and you're done! Water-based, odourless and lightfast. Dishwasher-safe after 3 days of drying (max. 50 °C). To speed up the drying process or in combination with the Marabu Porcelain & Glass Painter, the colour can also be baked at 160 °C for 30 minutes.



**11150 039 00000**  
Filling Porcelain & Glass Glossy/Matt  
15 ml, 130 x 15 ml jars, 6 x Cleaner & thinner à 50 ml

**11150 039** 15 ml jar



**11050 000 00087**  
Porcelain & Glass Glossy starter-set:  
6 x 15 ml (220, 125, 057, 158, 070, 073), 1 x brush Marabu Universal flat size 8 (FSC™ certified)



### TIP

Note the following to ensure you can enjoy your glass and porcelain painting for a long time:

- Pre-cleaning: Thoroughly clean the porcelain with washing-up liquid or an abrasive cleaner and a sponge before painting. Then rub off any finger prints with Marabu Cleaner & thinner or white spirit.
- Do not pre-clean the dishes in the dishwasher.
- Cutting surfaces and drinking edges should not be painted as abrasion from cutlery can damage the painting.
- Arcopal/Pyrex dishes will not be dishwasher-safe after painting.
- Porcelain & Glass Glossy, Porcelain & Glass Matt and Porcelain & Glass Painter are also ideal for combining: Simply fire in the oven after drying (approx. 4 hours) at 160 °C for 30 minutes. Afterwards the dishes will be dishwasher-safe up to max. 50 °C.





## PORCELAIN & GLASS MATT

Colourful or tone on tone! With the matt drying porcelain and glass paint, plates, cups, glasses and much more can easily be painted individually. Dishwasher-safe without baking. Simply paint, leave to dry and you're done! Water-based, odourless and lightfast. Dishwasher-safe after 3 days of drying (max. 50 °C). To speed up the drying process or in combination with the Marabu Porcelain & Glass Painter, the colour can also be baked at 160 °C for 30 minutes.



**11150 039 00000**  
Filling Porcelain & Glass Glossy/Matt  
15 ml, 130 x 15 ml  
jars, 6 x Cleaner &  
thinner à 50 ml



**11160 039** 15 ml jar

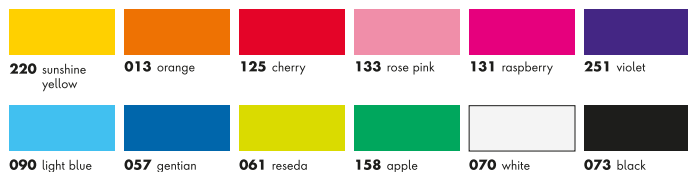

**11160 000 00087**  
Porcelain & Glass Matt starter-set:  
6 x 15 ml Glas (220, 133, 131,  
057, 070, 073), 1 x brush Marabu  
Universal flat size 8 (FSC™ certified)



## INSTRUCTIONS FOR PAINTING A CUP

1. Clean the cup thoroughly before painting.
2. Stir the colours very well before use. Do not shake.
3. Lay the cup as flat as possible and paint with a fine brush. Allow the colours to dry before turning the cup, as they can run on curved surfaces. After 3 days drying, the cup is dishwasher safe (max. 50 °C).

## PORCELAIN & GLASS PAINTER

High-gloss porcelain & glass paint marker. Ideal for painting porcelain, ceramic and glass. Pump system with highly pigmented ink. Dishwasher-safe after firing.



**01230 011** Multi-purpose tip 0,8 mm   
Outlines and delicate painting and writing

**01230 031** Multi-purpose tip 1-2 mm   
Painting & writing

**01230 034** Multi-purpose tip 2-4 mm   
Brush-like thorough paint application

mm 0,8 1-2 2-4			mm 0,8 1-2 2-4		
	●	●		●	
<b>220</b> sunshine yellow			<b>293</b> night blue		
		●		●	●
<b>225</b> tangerine			<b>158</b> apple		
	●	●		●	●
<b>125</b> cherry			<b>070</b> white		
		●		●	●
<b>005</b> raspberry			<b>073</b> black		
		●			●
<b>251</b> violet			<b>082</b> silver		
	●	●			●
<b>142</b> gentian			<b>084</b> gold		

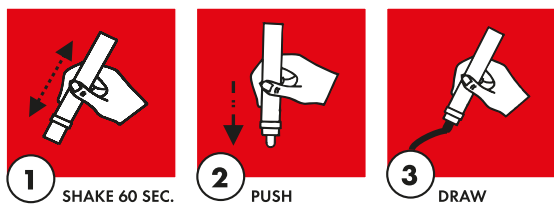

### ACTIVATING THE MARABU PUMP-ACTION MARKERS

1. Shake the marker with the lid closed for 1 minute to evenly distribute the paint pigments in the ink.
2. Carefully pump the marker up and down on a test paper until the tip has filled with paint.
3. Start writing and briefly pump again if the ink starts to fade. Shake in between.



**01230 000 00080**  
Assortment BASIC:  
5 markers with tip  
1-2 mm (220, 125,  
293, 153, 073)



**01230 000 00082**  
Assortment FANTASY:  
5 markers with tip  
1-2 mm (125, 034,  
033, 005, 251)





**01230 000 00083**  
 Assortment SUMMER:  
 5 markers with tip  
 1-2 mm (220, 225,  
 125, 142, 061)



**01230 000 00084**  
 Assortment ELEGANCE:  
 3 markers with tip  
 2-4 mm, 0,8 mm,  
 1-1,25 mm (073, 073,  
 073)



**01230 000 00085**  
 Assortment SEASIDE:  
 3 markers with tip  
 1-2 mm (142, 293,  
 092)



## INSTRUCTIONS FOR PAINTING GLASS

1. Thoroughly clean the porcelain with washing-up liquid or an abrasive cleaner and a sponge before painting. Then rub off any finger prints with Marabu Cleaner & thinner or white spirit.
2. Pump on the painter and paint the glass as desired. Leave out the drinking rims and do not paint them.
3. After painting (at least 4 hours drying time), place the glass in a non-preheated oven and bake at 160 °C for 30 minutes. Let the glass cool down with the oven door open. Afterwards, the painting is dishwasher safe at max. 50 °C.

### TIP



The Cleaner & thinner featured on p. 103 can be used to clean porcelain and glass surfaces before painting.



## WINDOW COLOR

Transparent, peel-off paint. Colourful craft fun for the whole family – paint, peel, finished. High-gloss, water-based. Brilliant colours.



**04060 004 00000**  
Filling Window  
Color 80 ml,  
198 x 80 ml bottles



**04060 004**

80 ml plastic bottle



### Window Color Contour Paint



**04060 009 00000**

25 ml  
empty bottle



**04060 000 00000**

80 ml  
empty bottle



**04060 000 00116**

Window Color set FOR YOU: 10 x 80 ml  
Window Color (073, 070, 019, 038, 005,  
251, 095, 067, 582, 584), 100 x gem-  
stones, 2 x A3 painting pattern sheets with  
50 designs, 1 x painting film A3



**04060 000 00126**

Window Color set  
LAMA: 10 x 25 ml  
Window Color (005,  
013, 019, 031, 047,  
061, 067, 070, 073,  
098), 1 x DIN A4  
painting pattern sheet  
with 16 designs







# CRAFT & DECORATION.



DO IT Craft Paint .....	72-73
DO IT Craft Marker .....	73
DO IT Colorspray .....	74-77
GREEN Water-based Alkyd Paint .....	78
GREEN Multipurpose Glue .....	78
GREEN Accessories .....	79
YONO Acrylic Marker .....	80-81
YONO Accessories .....	82-83
Decormatt .....	84
Deco Painter .....	85
Decorlack .....	86
Brilliant Painter .....	87
Colorado Gold .....	88
Vegas Glitter .....	88
Glow in the Dark .....	88
London Chalkboard .....	89
Chalkboard .....	89
New York Neon .....	89
Magnet .....	89
Dot Pen .....	90
Pearl Pen .....	91
Glitter Pen .....	91
Pluster Pen .....	92
Candle Pen .....	92-93
Serviette Technique & Decoupage .....	94-95
Photo Transfer .....	95
Easy Marble .....	96-97
Chalky-Chic Chalk Spray Paint .....	97



## SPRAY, PAINT, DECORATE

Whether you spray, paint or write: DO IT has the right paint for every project and the ideal favourite application for everyone.



**DO IT Colorspray:**  
A quick and easy way to update any inconspicuous object.



**DO IT Craft Paint:**  
For even more customisation with a brush, roller or sponge.



**DO IT Craft Marker:**  
Whether decorating or labelling, the Craft Marker gives the perfect finish.

## DO IT CRAFT PAINT

Versatile, silk matt DIY and hobby acrylic paint. Water based. Weatherproof, lightfast. Fast drying, good coverage and paintability. Ideal for DIY projects on wood, MDF, paper, cardboard, stone, metal, terracotta, polystyrene and much more. Application on grease- and dust-free substrates with brush, sponge, paint roller etc.



**12760 076** 36 ml tube

**12760 002** 75 ml tube



All colours available in 36 ml and \* also in 75 ml

**12760 076 00000**

Filling DO IT Craft Paint 36 ml, 18 x 36 ml tubes



4 068247 007530

**12760 002 00000**

Filling DO IT Craft Paint 75 ml, 72 x 75 ml tubes



4 068247 007547



12760 000 00200

DO IT craft paint assortment of 6:  
6 x 36 ml DO IT craft paint (225, 006,  
052, 153, 070, 073)



12760 000 00201

DO IT craft paint assortment of 12:  
12 x 36 ml DO IT craft paint  
(225, 013, 006, 033, 037, 052, 153,  
161, 070, 073, 082, 084)



## DO IT CRAFT MARKER

Versatile, water based acrylic marker. Without pumping, fast drying.  
Ideal for wood, paper, stone, terracotta etc.



■ Bullet tip 2-3 mm



01280 000 00200

DO IT craft marker assortment of 2:  
2 x 2-3 mm DO IT craft marker  
(white, black)



01280 000 00201

DO IT craft marker assortment of 6:  
6 x 2-3 mm DO IT craft marker (yellow,  
orange, red, pink, blue, green)





## DO IT COLOR SPRAY

High-quality colour spray for all big and small projects in the areas of crafts and DIY. For an even surface without visible brush strokes. Wide range of colours: Classics, trend colours and numerous effect sprays. Many colours are suitable for polystyrene without prior use of primer. Suitable for many surfaces, e.g. paper, wood, metal, ceramic, glass, wicker and paintable plastics (differs from one product line to another, observe the information on the cans). Also ideal for stencilling.

## DO IT SATIN MATT

Highly brilliant, satin-finish colours. Very good coverage. Suitable for polystyrene without prior use of primer. Extremely quick drying, lightfast, weatherproof, smudge-proof. Acrylic-based.



**21070 006** 150 ml spray can

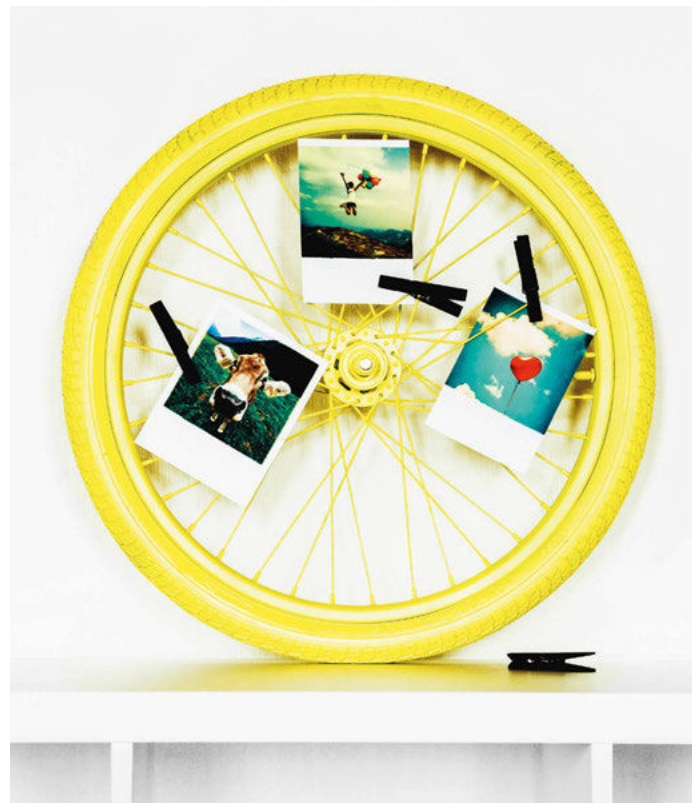

## DO IT NEON

Brilliant day-glow colours. Full brilliance on light-coloured surfaces. Recommended spraying distance approx. 20 cm. Suitable for polystyrene without prior use of primer. Extremely quick drying, partially lightfast, weatherproof, smudge-proof. Acrylic-based.



**21071 006** 150 ml spray can



## TIP

DO IT is also ideal for stencilling. Stencils on page 133





## DO IT GLOSS

Highly brilliant, glossy colours. Very good coverage. Extremely quick drying, lightfast, weatherproof, smudge-proof. Acrylic-based.



21072 006 150 ml spray can



433 gloss-red 471 gloss-white 472 gloss-black

## DO IT HIGH GLOSS

High-gloss metallic look. Very good coverage. Extremely quick drying, lightfast, partially weatherproof, smudge-proof. Special synthetic resin base.



21073 006 150 ml spray can



482 high gloss-silver 484 high gloss-gold

## DO IT METALLIC

Elegant metallic effects. Very good coverage. Suitable for polystyrene without prior use of primer. Extremely quick drying, light-fast, weather-resistant, smudge-proof. Acrylic-based.



21074 006 150 ml spray can



782 metallic-silver 784 metallic-gold 786 metallic-red gold 787 metallic-copper

### TIP



For a perfect spraying result:  
Shake the can for 2-3 minutes before use.

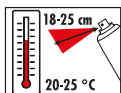

Maintain appropriate spraying distance and appropriate spraying temperature.

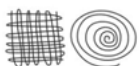

Cross spray large areas, spiral spray smaller objects from the middle outwards.



## DO IT GLITTER

Sparkling glitter effects. Transparent. Suitable for polystyrene without prior use of primer. Extremely quick drying, lightfast, partially weather-proof, smudge-proof. Acrylic-based.



**21075 006** 150 ml spray can



**582** glitter-silver **584** glitter-gold

## DO IT REFLECTING STEEL

Sparkling metallic effects. Very good coverage. Extremely quick drying, lightfast, weatherproof, smudge-proof. Acrylic-based.

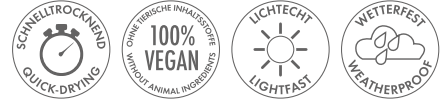

**21077 006** 150 ml spray can

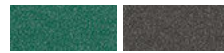

**566** reflecting green **575** reflecting black

## DO IT PEARL

Delicate shimmering mother-of-pearl appearance. Semi-opaque, for light-coloured surfaces. Suitable for polystyrene without prior use of primer. Extremely quick drying, lightfast, weatherproof, smudge-proof. Acrylic-based.



**21076 006** 150 ml spray can



**270** pearl white **233** pearl rose **250** pearl lilac **252** pearl blue

## DO IT ANTIQUE STEEL

Elegantly shimmering antique effects. Very good coverage. Extremely quick drying, lightfast, weatherproof, smudge-proof. Acrylic-based.



**21078 006** 150 ml spray can



**781** antique silver **780** antique graphite



## DO IT CHALKBOARD

Satin-finish chalkboard spray. Once dried, it can be written on with chalk and cleaned with water. Very good coverage. Extremely quick drying, lightfast, weatherproof. Nitro-based.



21079 006

150 ml spray can



875 chalkboard black

21070 006 00000

Filling DO IT Colorspray,  
384 cans, 150 ml each



## INSTRUCTIONS:

### COLOURING PLANT BASKETS WITH DO IT COLOURSPRAY

1. Cover the working area well and also protect the working environment sufficiently from the spray mist of the paint. It is best to spray outside or provide sufficient ventilation. Have the baskets ready. They should be clean and dry.
2. Carefully pull the spray heads off the cans and remove the red safety valve. Replace the spray heads and caps and shake the cans for 2-3 minutes. Spray the cans on newspaper first to check that there are no solids in the spray head.
3. Cover the areas that are not to be sprayed with tape and newspaper. Now the baskets can be sprayed in the desired colours. Allow everything to dry well.





## GREEN WATER-BASED ALKYD PAINT

Creamy, water-based alkyd paint. Paint consists of at least 92 % raw materials of natural origin. Vegetable oil-based raw materials, vegan. Lightfast, weatherproof, intermixable. Suitable for paper, cardboard, canvas, wood, MDF, stone and much more.



**14500 050 00000**  
Filling GREEN alkyd paint,  
144 tubes of 100 ml



**14500 050** 100 ml tube

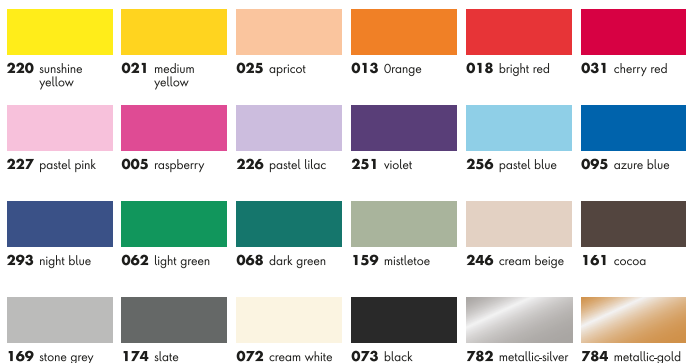

**14500 000 00080**  
GREEN set BASIC:  
5 x 100 ml GREEN alkyd paint  
(220, 018, 095, 072, 073)



**14500 000 00081**  
GREEN set BOHO:  
5 x 100 ml GREEN alkyd paint  
(159, 246, 174, 072, 784)



## GREEN MULTIPURPOSE GLUE

Cream-coloured, elastic, water-based multipurpose glue. Glue made of at least 96 % natural ingredients. With vegetable-oil-based raw materials. Vegan. For paper, cardboard, cork, felt, polystyrene and more (dust and grease-free, test applications recommended).



**14550 050 881**  
100 ml/118 g tube





## BRUSH-SET GREEN

The Marabu GREEN brushes with vegan brush hair are versatile. Suitable for e.g. acrylic, alkyd, fabric and watercolour paints. The brush handles are made of untreated FSC™ certified wood (wood from exemplary managed forests).



**01750 000 00200**

Set, 3 brushes

Contents:

- 1 x brush round size 6,
- 1 x brush flat size 8,
- 1 x brush flat size 12



**01750 000 00201**

Set, 5 brushes

Contents:

- 1 x brush round size 3,
- 1 x brush round size 8,
- 1 x brush flat size 3,
- 1 x brush size 8,
- 1 x brush flat size 20



## GREEN PAPER PAD NATURE MIX

Naturally coloured paper with a matt, tactile surface. 5 different paper colours included (4 sheets each): Almond, Kiwi, Grape, Citrus, Corn. 250 g/m<sup>2</sup>. DIN A4, glued on 1 side. 20 sheets. Paper contains at least 40 % recycled content. Contains residues from organic products. Acid and carbon free. Biodegradable, recyclable and FSC™ certified paper. Sustainably produced paper. For water-based alkyd/acrylic paints, painters, markers, liners and much more.



**16120 000 00600**

21 x 29.7 cm,  
DIN A4



## GREEN PAPER PAD WHITE

Bright white paper. 250 g/m<sup>2</sup>. DIN A4. sized on 1 side. 20 sheets. Acid-free. 100 % recycled content. Sustainably produced paper. Biodegradable, recyclable and FSC™ certified. For water-based alkyd/acrylic paints, painters, markers, liners and much more.



**16120 000 00601**

21 x 29.7 cm,  
DIN A4





## YONO ACRYLIC MARKER

No matter what material, style or project – YOU ONLY NEED ONE. Acrylic markers are suitable for almost all background materials. The bright colours are matt, opaque, light-fast and water-based (neon: semi-opaque, partially light-fast). Intense, brightly coloured works are created with the fluorescent neon colours, which glow in daylight and under UV light. Particularly elegant designs are created with the matt metallic shimmering colours. The wet inks can be mixed, blended or used as watercolours. Once dry, the inks are waterproof and can be overpainted.



**12400 101** Fine bullet tip 0.5 – 1.5 mm



**12400 102** Chisel tip 0.5 – 5 mm



**12400 103** Bullet tip 1.5 mm – 3 mm

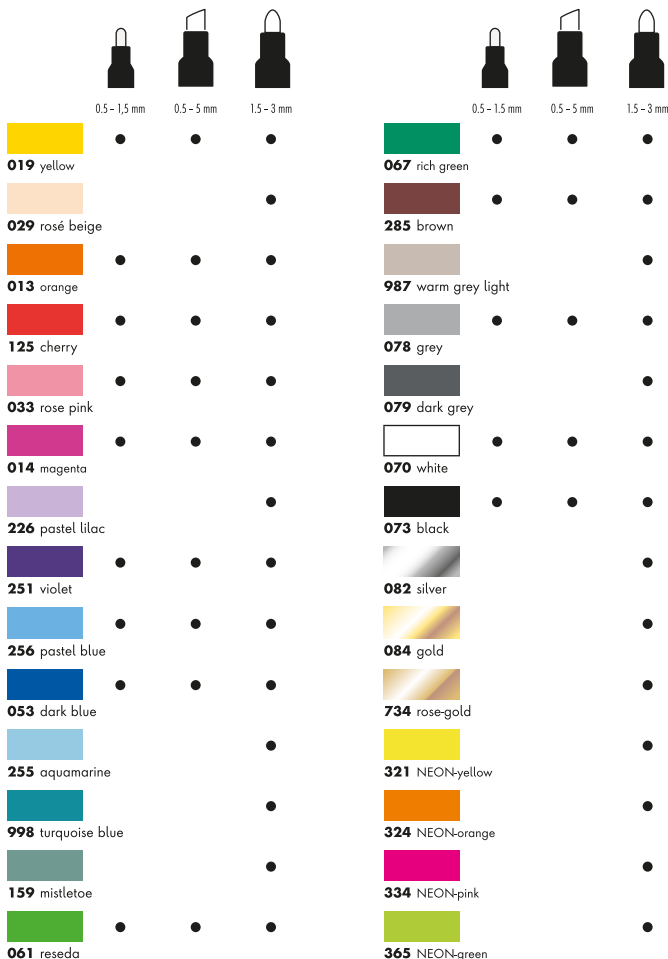

### 12400 101 00000

Filling YONO Marker, fine bullet tip 0.5-1.5 mm, 140 individual pens



4 007751 859549

### 12400 102 00000

Filling YONO Marker, chisel tip 0.5-5 mm, 84 individual pens



4 007751 859563

### 12400 103 00000

Filling YONO Marker, bullet tip 1.5 mm-3 mm, 168 individual pens



4 007751 859709

### 12400 000 00000

Filling YONO Marker sets, 33 sets, Fine bullet tip 0.5-1.5mm:

5 x YONO set METAL 4 pcs, 5 x YONO set 6 pcs.

Bullet tip 1.5-3mm:

5 x YONO set NEON 4 pcs, 5 x YONO set METAL 4 pcs,

5 x YONO set 6pcs, 5 x YONO Set PASTEL 6 pcs,

3 x YONO set 12 pcs)



4 007751 863461



**12400 000 04008**  
 YONO Marker set METAL:  
 4 markers with fine bullet tip  
 0.5-1.5 mm (734, 084, 082,  
 073)

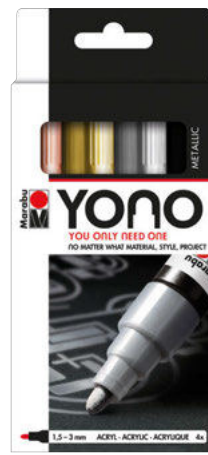

**12400 000 04001**  
 YONO Marker set METAL:  
 4 markers with bullet tip  
 1.5-3 mm (734, 084,  
 082, 073)

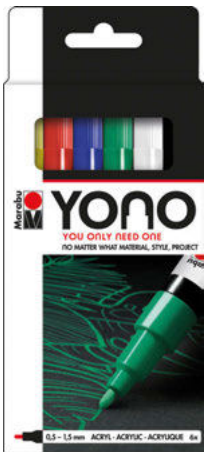

**12400 000 03999**  
 YONO Marker set:  
 6 markers with fine bullet tip  
 0.5-1.5 mm (019, 125, 053,  
 067, 070, 073)



**12400 000 04002**  
 YONO Marker set:  
 6 markers with bullet tip  
 1.5-3 mm (019, 125, 053,  
 067, 070, 073)

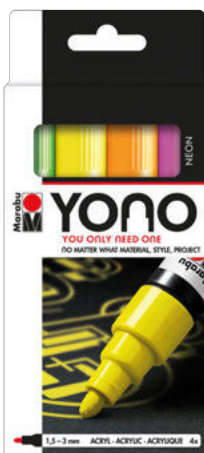

**12400 000 04000**  
 YONO Marker set NEON:  
 4 markers with bullet tip 1.5-  
 3 mm (365, 321, 324, 334)



**12400 000 04003**  
 YONO Marker set PASTEL:  
 6 markers with bullet tip  
 1.5-3 mm (033, 226, 256,  
 159, 078, 070)

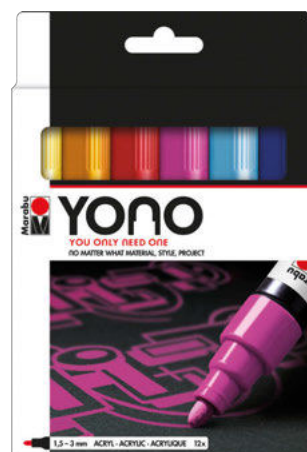

**12400 000 04004**  
 YONO Marker set:  
 12 markers with bullet tip  
 1.5-3 mm (019, 013, 125,  
 014, 256, 053, 061, 067,  
 285, 078, 070, 073)







**12400 000 04005**  
 YONO Marker Spare tips:  
 5 x 0.5-1.5 mm  
 (Fine bullet tip)



**12400 000 04006**  
 YONO Marker Spare tips:  
 5 x 1.5-3 mm  
 (Bullet tip)



**12400 000 04007**  
 YONO Marker Spare tips:  
 5 x 0.5-5 mm  
 (Chisel tip)



## SHAKE IT

Before first use, shake the marker with the cap closed for 60 seconds. The mixing ball in the marker makes a clicking noise.

## PUSH IT

Slowly press the tip several times on a test paper until the ink is visible. When the ink flow is activated, the nib will slowly soak itself full.

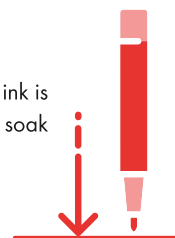

## TEST IT

When the tip is filled with paint, test the marker on the test paper.



## DRAW IT

For even application of paint, pump regularly.



## CLOSE IT

Before putting it away, close the marker tightly with a distinct clicking sound.

## STORE IT

Always store the marker horizontally.

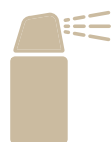

For better durability, use a Marabu spray varnish to spray on the artwork. Spray varnishes on page 102-103. Fix fabric in the oven at 150°C for 8 minutes.



## BLACK PAD 140

Black, matt special paper. 140 g/m<sup>2</sup>. Matt, uncoated, acid and carbon free. 100% ECF pulp, biodegradable and recyclable. Sized on 1 side. 20 sheets. Suitable for almost all opaque acrylic markers, painters and liners. FSC™ certified paper.



16120 000 00500  
21 x 29.7 cm,  
DIN A4



## BLACK PAD 250

Black, matt special paper. 250 g/m<sup>2</sup>. Matt, uncoated, acid and carbon free. 100% ECF pulp, biodegradable and recyclable. Sized on 1 side. 20 sheets. Suitable for almost all opaque acrylic markers, painters and liners. FSC™ certified paper.



16120 000 00501  
21 x 29.7 cm,  
DIN A4

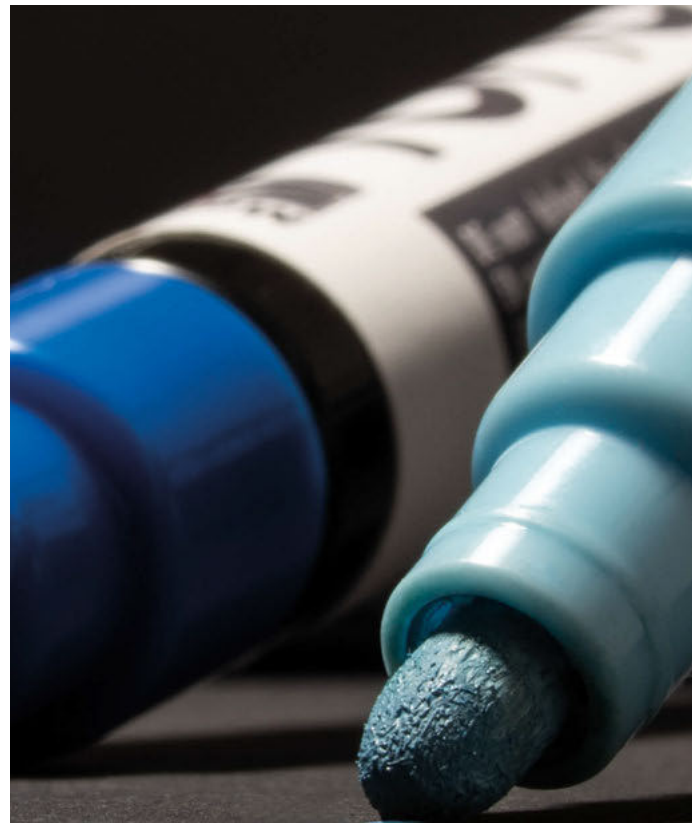

FABRIC



WOOD

CONCRETE



GLASS



CANVAS

## DECORMATT

Velvety matt acrylic paint – one for everything. Weather-resistant and water-based. Creamy, with intensive colours. Ideal for free-hand painting, for stamping and stencilling, for serviette technique and traditional painting behind glass and rustic painting as well as for nearly all craft techniques.



**14010 039** 15 ml jar

**14010 005** 50 ml jar



All colours available in 15 ml and \* also in 50 ml

**14010 039 00000**  
Filling Decormatt 15 ml,  
210 x 15 ml jars



**14010 005 00001**  
Filling Decormatt 50 ml,  
216 x 50 ml jars



**14010 000 00087**

Decormatt starter set: 6 x 15 ml Decormatt (021, 032, 052, 067, 070, 073),  
1 x brush Marabu Universal round size 8 (FSC™ certified)



## TIP

For fine details on Decormatt:  
Deco Painter p. 85, Glitter Pen p. 91







## DECO PAINTER

Matt acrylic marker, water-based. Very good coverage, quickdrying. Light-fast and weather-resistant. For painting on all smooth and porous surfaces such as paper, wood, terracotta, metal, plaster and plastic. Pump system with high pigmentation.



**01220 011** Fineline tip  Writing

**01220 031** Multi-purpose tip 1–2 mm  Painting & writing

**01220 034** Painting tip 2–4 mm  Painting

mm	0,8	1-2	2-4	mm	0,8	1-2	2-4
	•	•	•		•	•	•
<b>220</b> sunshine yellow					•	•	•
	•	•	•		•	•	•
<b>225</b> langerine					•	•	•
	•	•	•		•	•	•
<b>125</b> cherry					•	•	•
	•	•	•		•	•	•
<b>033</b> pink							
	•	•	•				
<b>039</b> aubergine							
	•	•	•				
<b>143</b> lapis							

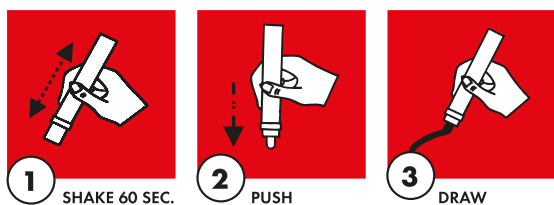

### ACTIVATING THE MARABU PUMP-ACTION MARKERS

1. Shake the marker with the lid closed for 1 minute to evenly distribute the paint pigments in the ink.
2. Carefully pump the marker up and down on a test paper until the tip has filled with paint.
3. Start writing and briefly pump again if the ink starts to fade. Shake in between.



**01220 000 00080**  
Deco Painter  
assortment BASIC:  
5 markers with tip  
1–2 mm (220, 125,  
143, 153, 073)



**01220 000 00081**  
Deco Painter  
assortment BASIC:  
5 markers with tip  
2–4 mm (220, 125,  
143, 153, 073)





## DECORLACK

High-gloss acrylic varnish – varnish and colour in one product. Weather-resistant, saliva-resistant, water-based. Brilliant, with very high coverage. Ideal for free-hand painting, serviette technique, stencilling, stamping as well as for nearly all craft techniques.



**11300 039** 15 ml jar

**11300 005** 50 ml jar



All colours available in 15 ml

\* also available in 50 ml

∇ only available in 50 ml

**11300 039 00002**

Filling Decorlack 15 ml,  
140 x 15 ml jars



**11300 005 00002**

Filling Decorlack 50 ml,  
162 x 50 ml jars



**11300 000 00087**

Decorlack starter set: 6 x 15 ml Decorlack  
(021, 032, 052, 067, 070, 073),

1 x brush Marabu Universal round size 8  
(FSC™ certified wood)



## TIP

For fine details and writing: p. 91





# BRILLIANT PAINTER

Multi-purpose paint marker. Glossy, opaque, quick drying. Light-fast and weather-resistant. For smooth and difficult surfaces such as metal, plastic, leather and glass. Also very suitable for paper and cardboard. Organic solvent based (free from toluene/xylene). Pump system with high pigmentation.



**01210 008** Fineliner tip   
Writing

**01210 031** Multi-purpose tip 1-2 mm   
Painting & writing

**01210 032** Painting tip 2-4 mm   
Painting

mm	0,8	1-2	2-4	mm	0,8	1-2	2-4
220 sunshine yellow	●	●		155 kiwi	●		●
225 tangerine		●		061 reseda			●
125 cherry		●	●	295 cocoa			●
033 rose pink		●		070 white		●	●
143 lapis		●	●	073 black		●	●
141 sky-blue		●		082 silver		●	●
255 aquamarine		●		084 gold		●	●

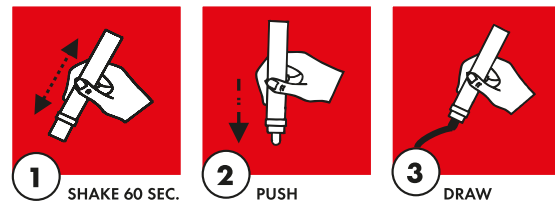

### ACTIVATING THE MARABU PUMP-ACTION MARKERS

1. Shake the marker with the lid closed for 1 minute to evenly distribute the paint pigments in the ink.
2. Carefully pump the marker up and down on a test paper until the tip has filled with paint.
3. Start writing and briefly pump again if the ink starts to fade. Shake in between.



**01210 000 00080**  
Brilliant Painter  
assortment DESIGN:  
2 markers with tip  
1-2 mm (082, 084)



**01210 000 00081**  
Brilliant Painter  
assortment DELUXE:  
5 markers with tip  
1-2 mm (084, 082,  
087, 073, 070)



## COLORADO GOLD

Metallic effect paint. Abundant silky gloss, metallic shimmer special effect paint with intensive colour depth. Suitable for absorbent surfaces such as wood, MDF, paper maché, paper, stone, ceramic, clay, polystyrene, canvas, etc. Weatherproof, smudge-proof, very good coverage, light-fast, water-based and quick-drying. For painting and dabbing.



12640 005 50 ml jar

12640 025 225 ml plastic pot



All colours available in 50 ml also

\*. available in 225 ml

## VEGAS GLITTER

Glittering special-effect paste. Suitable for absorbent bases such as wood, MDF, paper maché, paper, stone, ceramic, canvas, etc. Smudge-proof, waterproof, water-based, partly light-fast and quickdrying. Can be applied with a brush, spatula or used for stencilling. The more thick the paint is applied, the more voluminous and glittery the result.



12690 025 00000  
Filling Vegas Glitter 225 ml,  
20 x 225 ml pots



12690 025 225 ml plastic pot

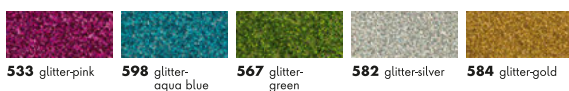

## GLOW IN THE DARK

Glazing, fluorescent, water-based glow in the dark paint. Glows in the dark and under UV black light. For wood, MDF, paper mache, ceramics, clay, metal, glass and canvas. Smudge-proof, limited non-fade properties. For best results apply to a light background, primed if necessary. Can be applied with a brush, spatula or stencil. Colours look different in daylight and in the dark.



12730 074 200 ml plastic pot



12730 000 00200

Glow in the Dark set STARS:  
2 x 15 ml Glow in the Dark (Glow-in-the-dark yellow, Glow-in-the-dark orange), 1 x 15 ml Primer (white)



12730 000 00201

Glow in the Dark set DREAM:  
2 x 15 ml Glow in the Dark (Glow-in-the-dark green, Glow-in-the-dark pink), 1 x 15 ml Primer (white)





## LONDON CHALKBOARD

Blackboard paint. For wood, MDF, paper maché, stone, ceramic, clay, polystyrene and canvas. Very good coverage, smudge-proof and quickdrying. Colours can be mixed together. After drying it can be written on with chalk and wiped off with water.



12680 050 100 ml plastic tube

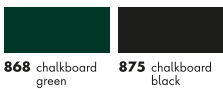

## CHALKBOARD

Opaque acrylic paint. The dried surface can be used for writing on with chalk, wipe off with water, water-resistant and light-fast. Suitable for walls, paper, wood, MDF, metal and canvas frames. For painting. Apply undiluted.



12750 025 225 ml plastic pot



4 007751 778123

## NEW YORK NEON

Semi-transparent fluorescent dayglow paint. Suitable for absorbent surfaces such as wood, MDF, paper maché, paper, stone, ceramic, clay, polystyrene, canvas, etc. For best results apply to a light background or use a primer. Weatherproof, smudge-proof, light-fast, water-based and quick-drying. For painting and dabbling.

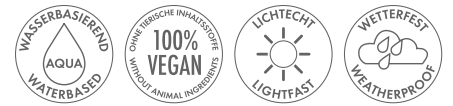

12660 050 0000

Filling New York Neon 100 ml, 30 x 100 ml tubes



4 007751 711168

12660 050 100 ml plastic tube



## MAGNET

Opaque acrylic primer for magnetic surfaces. After drying, the primer is water-resistant and light-fast and can be painted with Marabu paints. Suitable for walls, paper, wood, MDF, metal and canvas frames. For painting. Apply undiluted. Several coats (3-4) increase the magnetic effect. The coverage of 225 ml is approx. 0.75 m<sup>2</sup> for 4 coats on lightly absorbent surfaces.



12740 025 815 225 ml plastic pot



4 007751 776167

12740 043 815 475 ml plastic pot



4 007751 776181

## DOT PEN

Water-based dot paint which dries raised and matt. The Dot Pen paint is suitable for many light and dark surfaces such as paper, wood, stone, glass, porcelain and textiles (up to 20 % synthetic fibre content). Ideal for decorating and dot painting. Textiles are washable up to 30 °C after 72 hours of drying.



**18010 009** 25 ml liner

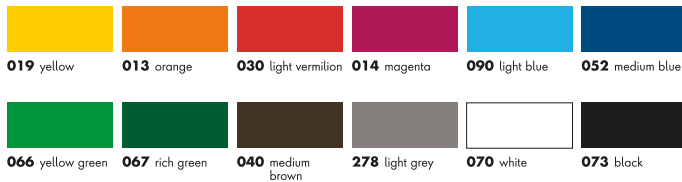

**18010 009 00000**

Filling Dot Pen 25 ml,  
72 liners of 25 ml



4 007751 908551



**18010 000 00080**

Dot Pen set  
ORIGIN OF NATURE:  
4 x 25 ml Dot Pen  
(019, 013, 030, 040),  
5 x DIN A6 design  
cards, 1 x leaflet



4 007751 905536



**18010 000 00081**

Dot Pen set  
BLOSSOM BEAUTY:  
4 x 25 ml Dot Pen  
(014, 090, 066, 070),  
5 x DIN A6 design  
cards, 1 x leaflet



4 007751 905550

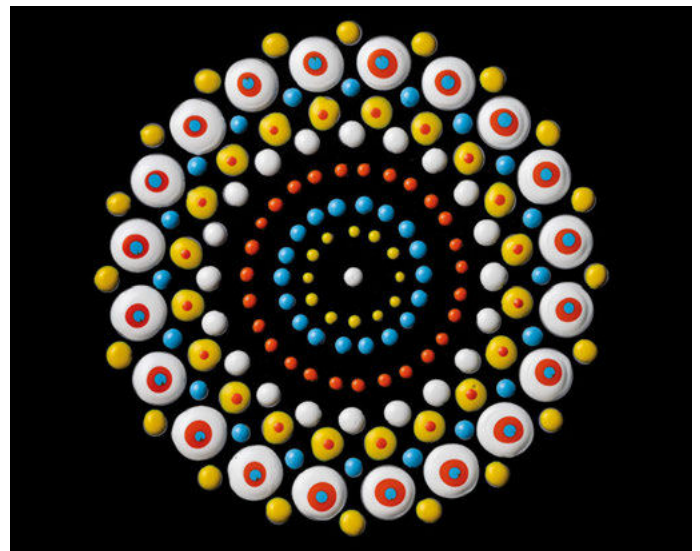

**18010 000 00082**

Dot Pen set  
FAIRYTALE CIRCUS:  
4 x 25 ml Dot Pen  
(019, 030, 052, 067),  
5 x DIN A6 design  
cards, 1 x leaflet



4 007751 905574

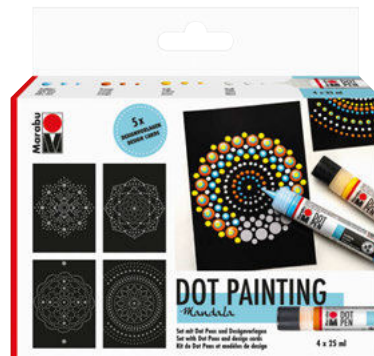

**18010 000 00084**

Dot Pen set  
MANDALA:  
4 x 25 ml Dot Pen  
(090, 013, 019, 070),  
5 x DIN A6 design  
cards, 1 x leaflet



4 007751 959584

**18010 000 00000**

Filling Dot Pen sets,  
12 sets, 3 pcs. per set



4 007751 908636



**18010 000 00083**

Dot Pen  
assortment of 4:  
4 x 25 ml Dot Pen  
(019, 030, 052, 066)



4 007751 938077



## PEARL PEN

Water-based pearl paint that dries as a shimmering half-pearl. The Pearl Pen is suitable for decorating light and dark-coloured textiles (up to 20 % synthetic fibre content), but also for paper, wood, leather, glass, porcelain and much more. Textiles are washable up to 30 °C after 72 hours of drying.



18090 009 25 ml liner

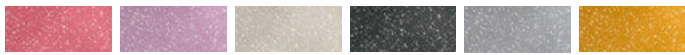

531 shimmer-red 534 shimmer-rose pink 572 shimmer-mother-of-pearl 574 shimmer-black 581 shimmer-silver 583 shimmer-gold

18090 009 00000

Filling Pearl Pen 25 ml,  
36 liners of 25 ml



18090 000 00080

Pearl Pen  
assortment of 4:  
4 x 25 ml Pearl Pen  
(531, 572, 574, 583)

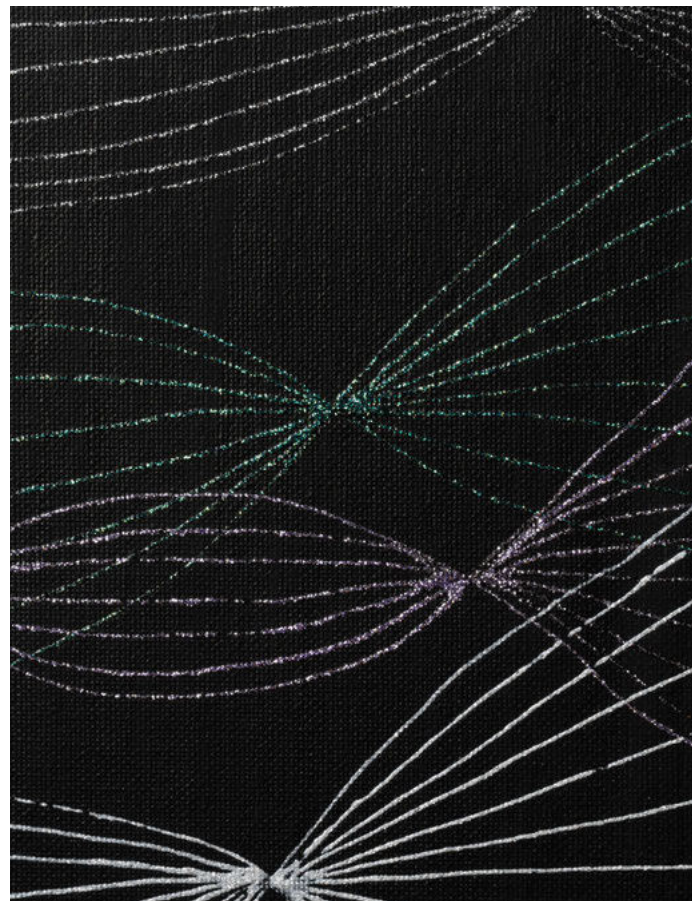

## GLITTER PEN

Multi-purpose effect paint for enchanting glitter effects. Suitable for many materials (paper, cardboard, wood, ceramic, glass, fabrics with up to 20% man-made fibres). Water-based. Ideal for decorations, lines and embellishments. After iron fixing or oven fixing, fabrics are washable up to 40 °C.

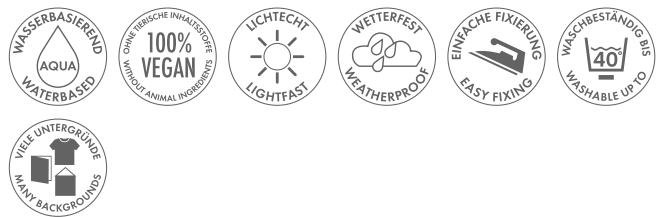

18030 009 25 ml liner

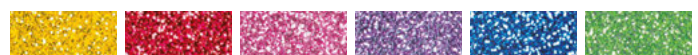

519 glitter-yellow 538 glitter-ruby 533 glitter-pink 507 glitter-lavender 594 glitter-sapphire 561 glitter-kiwi



592 glitter-petrol 579 glitter-graphite 570 glitter-white 582 glitter-silver 584 glitter-gold 586 glitter-red gold





## PLUSTER PEN

Multi-purpose effect paint for velvety puff or relief effects. Suitable for many materials (paper, cardboard, wood, ceramic, glass, fabrics with up to 20% man-made fibres). Water-based. Ideal for decorations, lines and embellishments. After iron fixing or oven fixing, fabrics are washable up to 40 °C.



**18030 009** 25 ml liner

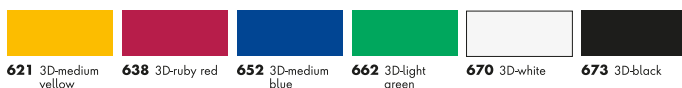

### TIP

**Fixing/puffing:**  
Iron the painted areas from the reverse side on a soft surface at cotton temperature for 2-3 minutes or fix/puff in the oven for a minimum of 8 minutes (150 °C).

## CANDLE PEN

Creamy, soft wax paint for decorating candles. Water-based, odourless and non-fading. Various techniques for candle decorating are possible.



**18050 009** 25 ml liner

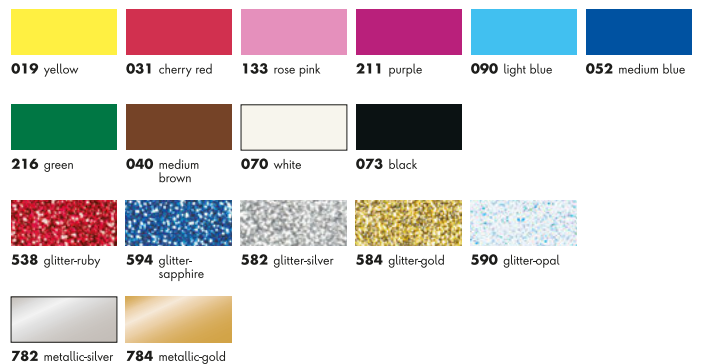

**18050 009 00000**

Filling Candle Pen 25 ml,  
108 liners of 25 ml incl. Candle Pen Glue



**18050 009 880**  
Candle Pen Glue 25 ml



**18050 000 00086**  
Candle Pen  
assortment of 4:  
4 x 25 ml  
Candle Pen  
(031, 073, 782, 784)





**18050 000 09882**  
 Candle Pen Set  
 PARTY:  
 10 x 25 ml Candle  
 Pen (019, 133, 031,  
 090, 052, 216, 070,  
 073, 782, 784)



## TECHNIQUES WITH CANDLE PEN:



1

### FREEHAND PAINTING

Paint or write directly with the pen on the candle. The liquid wax bonds to the candle during drying. Of course the Candle Pen can also be applied with a brush.



2

### WINDOW COLOR METHOD

Simply place the desired design underneath a piece of film and trace with the Candle Pen. Leave the outlines to dry briefly before colouring them in. After 4-5 hours drying time the design can be removed from the film and stuck to the candle using Candle Pen Glue.



3

### WAX WRAPPERS

Spread the candle pen on a transparent film using a palette knife. Leave to dry, remove from the film and cut into the desired shapes. shapes. Stick onto a candle using the Candle Pen glue.

Tip: If using a stencil, place the motif on the film and cover with a layer of Candle Pen, remove the stencil.

Once dry, coat the motif with the second colour. After remove from the film, cut to size and stick to the desired position. desired place.

## DECOUPAGE & SERVIETTE VARNISH & GLUE, MATT

Ideal for the serviette technique: transparent varnish and glue in one! Water-based. Weather- and light-resistant. Also suitable as a matt finish for decoupage designs.



11400 005 843 50 ml jar 4 007751 093455

11400 013 843 250 ml plastic bottle 4 007751 093479

11400 075 843 500 ml plastic pot 4 007751 093493



## SERVIETTE TECHNIQUE INSTRUCTIONS

1. Prime the item with a suitable, light colour, e.g. using Decormatt.
2. Cut out the motif from the serviette. Carefully peel off the top, printed layer of the serviette and place it on the dried base coat.
3. Apply a layer of Decoupage & Serviette Varnish & Glue matt or glossy over both the motif and the background, working outwards from the centre of the picture.

## DECOUPAGE & SERVIETTE VARNISH & GLUE, GLOSS

Ideal for the serviette technique: transparent varnish and glue in one! Water-based. Weather- and light-resistant. Also suitable as a gloss finish for decoupage designs.



11400 005 844 50 ml jar 4 007751 093462

11400 013 844 250 ml plastic bottle 4 007751 093486

11400 075 844 500 ml plastic pot 4 007751 093509

## CRACKLE MEDIUM

Clear, water-based medium for the crackle technique when using Marabu acrylic paints. Ideal for use with the serviette technique and decoupage in combination with Decormatt and Decorlack (excluding metallic shades). Apply the product to the dry, primed surface, e.g. with Decormatt. Dry with a hair dryer then quickly apply acrylic paint over the top. The crackle effect appears instantly.



11400 005 840 50 ml jar 4 007751 085238

11400 013 840 250 ml plastic bottle 4 007751 087188



## DECOUPAGE & SERVIETTE GLUE PRO

Transparent, water-based glue. Ideal for glueing all decoupage products. Water-resistant.



11420 013 848 250 ml plastic pot 4 007751 164841

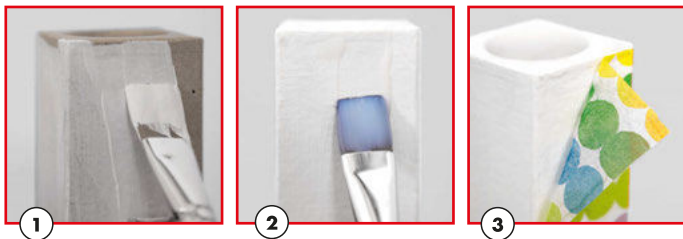

### INSTRUCTIONS FOR DECOUPAGE

1. Paint the item with Decormatt. Allow to dry completely.
2. Apply the Decoupage & Serviette Glue Pro on favoured spot.
3. Place the decoupage paper on the wet glue. Carefully brush Decoupage & Serviette varnish & glue matt or glossy from the centre of the design to the edges using a soft brush. Leave everything to dry.

#### 11380 000 00100

Filling Decoupage & Serviette, Phototransfer, Varnishes 50/250 ml, 54 jars at 50 ml:

- 6 x Gloss varnish, 6 x Matt varnish, 6 x aqua gloss varnish,
- 6 x aqua matt varnish, 6 x aqua satin matt varnish,
- 6 x Decoupage & Serviette varnish and glue matt,
- 6 x Decoupage & Serviette varnish and glue gloss,
- 6 x Crackle Medium, 6 x Photo Transfer, transfer medium;

14 plastic bottles à 250 ml:  
 2 x aqua gloss varnish, 2 x aqua matt varnish, 2 x aqua satin matt varnish, 2 x Decoupage & Serviette varnish and glue matt, 2 x Marabu Decoupage & Serviette varnish and glue gloss, 2 x Crackle Medium, 2 x Photo Transfer medium



## PHOTO TRANSFER

Water-based, transparent medium for transferring paper printouts (laser printer). Suitable for wood, canvas frames, glass, ceramics, metal, paper mache, candles, etc.. Water-resistant and saliva-resistant.



11410 005 852 50 ml jar 4 007751 709301

11410 013 852 250 ml plastic bottle 4 007751 713131



#### 11410 000 00001

PHOTO TRANSFER set: 1 x Photo Transfer medium 50 ml, 1 x Aqua Matt Varnish 50 ml, 1 x brush Marabu Decoration & Hobby flat size 16 (FSC™ certified), 1 x scraper





## EASY MARBLE

Creating marble effects, easier than ever before: Drip, dip, done! Quick-drying. Ideal for creating immersion marble effects on plastic, glass, acrylic plastic, wood, papier mâché, blown eggs, metal, polystyrene and for marble effects on paper.



**13050 039 00002**  
Filling Easy Marble  
15 ml, 140 x 15 ml  
jars



**13050 039** 15 ml jar with dropper

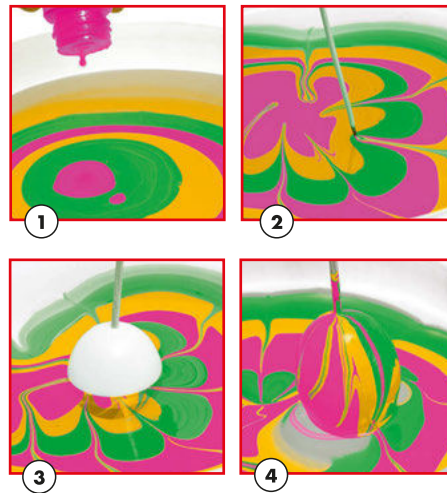

## INSTRUCTIONS MARBLING

### PREPARATION:

Mask any areas of the dipping object that should not end up with a marbled pattern. Push the object onto the skewer. Shake/stir the paint well. Keep open at the ready. Fill container with cold water.

1. Drip the paints onto the surface of the water directly from the drip jar, one after another. Hold the jar at an angle, not vertically.
2. Instantly use a cocktail stick to create a marbled pattern in the paint film. Wait a few seconds before the next step.
3. Slowly lower the dipping object through the pattern into the water. The paint film floating on the surface of the water will wrap itself around the object.
4. To prevent colours overlapping when pulling the object out, blow/wipe the remaining paint on the surface to the edges of the container. Next, remove the object quickly. Leave to dry. Done! Use a piece of paper to remove any residual paint from the surface of the water before marbling the next object. Add new droplets of paint for each new dipping process.







13050 000 00080

Easy Marble set NEON:  
5 x 15 ml Easy Marble (Neon-yellow,  
Neon-orange, Neon-pink,  
Neon-green, Crystal clear),  
1 x Permanent Marker (black)

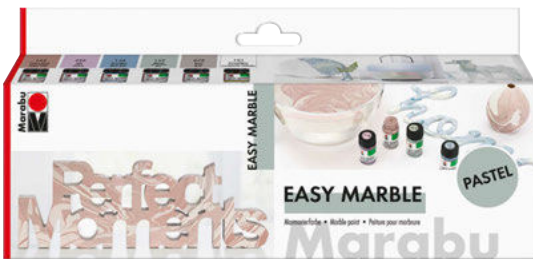

13050 000 00081

Easy Marble set PASTEL:  
6 x 15 ml Easy marble (Rose taupe,  
Lilac, Grey blue, Mistletoe, Grey,  
Crystal clear)



13050 000 00087

Easy Marble starter set:  
6 x 15 ml Easy Marble  
(021, 038, 067, 095, 101, 073)



## CHALKY-CHIC CHALK SPRAY PAINT

Water-based, opaque, matt chalk spray paint for a velvety smooth surface. For wood, MDF, glass, metal, paper mache, cardboard, ceramic, canvas, plastic, raffia etc. Weather-resistant and light-fast with Chalky-Chic matt varnish. Dust-dry after 10 minutes. The typical used look can be achieved by sanding.



02630 018 400 ml spray can



### TIP

- Effect and white pigments in neon, metallic and pastel shades settle heavily to the bottom. You should therefore shake them well or remove the drip cap and briefly stir the paint.
- Always work quickly when marbling, as the paint forms a film of colour within a very short time and then it is no longer possible to draw a marbling pattern.
- Pastel and metallic shades can also be used on dark objects.
- Crystal clear is ideal for monochrome marbling.





# VARNISHES & ADHESIVES.

Fixogum .....	100
GREEN Multipurpose Glue .....	100
Collage Glue .....	101
Aqua Varnishes .....	101
Varnishes .....	102
Spray Varnishes .....	102-103
Fixative .....	103
Fix-It .....	103
Cleaner & Thinner .....	103
Protective Varnish .....	103
Decoupage & Serviette Varnish & Glue .....	104
Crackle Medium .....	104
Decoupage & Serviette Glue Pro .....	105
Photo Transfer .....	105



## FIXOGUM

Elastic adhesive for graphic design and craft use. Glues paper, cardboard, paste board, plastic film and other flexible materials. Removable when applied to one side, permanent adhesion when applied to both sides. Glued parts will not wrinkle. Does not ripple the paper, ideal for photographs. Ideal as a reserving agent for watercolour and alcohol inks. Any adhesive residue can simply be rubbed off. Natural rubber and organic solvent based. Not resistant to ageing. Acid-free.



**29010 010 000**  
50 g metal tube  
in the display



**29010 017 000**  
125 g metal tube



**29010 051 000**  
500 g can



## TIP

Modern dye-sublimation prints can no longer be bonded without restriction. In this case, only apply Fixogum selectively, allow to dry well and flash off. Classically chemically developed photos can either be permanently bonded (double-sided application) or removable (single-sided application).

## GREEN MULTIPURPOSE GLUE

Cream-coloured, elastic, water-based multipurpose glue. For paper, cardboard, cork, felt, polystyrene and more (dust and grease-free, test applications recommended). Shake before use. Glue made of at least 96% natural ingredients (incl. water and substances from renewable raw materials). With vegetable-oil-based raw materials.



**14550 050 881**  
100 ml/118 g tube





## COLLAGE GLUE

Transparent, thick, water-based glue with strong adhesion. Ideal for paper, photos, fabric collages, decoupage and as fixative for mixed media work on porous surfaces such as canvas, paper, wood, etc.



**12040 050 845**  
100 ml plastic tube



## AQUA VARNISH CLEAR

Clear, water-based acrylic varnish with a transparent glossy finish. Weather-resistant. Ideal for crafts and leisure time for clear varnishes on many craft projects and materials. Not suitable for varnishing paint coats and materials which are easily water-soluble after drying.



**11350 005 000** 50 ml jar



**11350 013 000** 250 ml plastic bottle



**11350 075 000** 500 ml plastic pot



## AQUA VARNISH MATT

Clear, water-based acrylic varnish with a transparent matt finish. Weather-resistant. Ideal for crafts and leisure time for clear varnishes on many craft projects and materials. Not suitable for varnishing paint coats and materials which are easily water-soluble after drying.



**11360 005 000** 50 ml jar



**11360 013 000** 250 ml plastic bottle



## AQUA VARNISH SATIN-FINISH

Clear, water-based acrylic varnish with a transparent satin finish. Weather-resistant. Ideal for crafts and leisure time for clear varnishes on many craft projects and materials. Not suitable for varnishing paint coats and materials which are easily water-soluble after drying.



**11370 005 000**  
50 ml jar



**11370 013 000**  
250 ml plastic bottle



### TIP

Note: All three aqua varnishes appear milky in the jar and after application. The desired effect will appear after drying, though – transparent glossy, matt or satin finish.

## CLEAR VARNISH

Clear, solvent-based synthetic resin with a transparent high-gloss finish. Weather-resistant. Suitable as a transparent protective film for various materials. For hobby, leisure and artisan use. Clean brushes with Marabu Cleaner & Thinner after use.



**11060 005 000**  
50 ml jar



## MATT VARNISH

Clear, solvent-based synthetic resin with a transparent matt finish. Weather-resistant. Suitable as a transparent protective film for various materials. For hobby, leisure and artisan use. Clean brushes with Marabu Cleaner & Thinner after use.



**11080 005 000**  
50 ml jar



## CLEAR VARNISH

Clear, UV-resistant varnish spray for a transparent glossy look on almost any surface. Suitable on polystyrene.



**23111 006 857**

150 ml spray can



**23111 018 857**

400 ml spray can



## MATT VARNISH

Clear, UV-resistant varnish spray for a transparent matt look on almost any surface. Suitable on polystyrene.



**23111 006 850**

150 ml spray can



**23111 018 850**

400 ml spray can



### TIP

Spray varnishes are ideal for very fine varnish applications such as basketwork.



### TIP

Note: Not suitable for varnishing solvent-based paints as the dried paint application can dissolve again.. Clean brushes with Marabu Cleaner & Thinner after use.

### 11380 000 00100

Filling Decoupage & Serviette,  
Phototransfer, Varnishes 50/250 ml,  
54 jars at 50 ml:

6 x Gloss varnish, 6 x Matt varnish, 6 x aqua gloss varnish,  
6 x aqua matt varnish, 6 x aqua satin matt varnish,  
6 x Decoupage & Serviette varnish and glue matt,  
6 x Decoupage & Serviette varnish and glue gloss,  
6 x Crackle Medium, 6 x Photo Transfer, transfer medium;  
14 plastic bottles à 250 ml:

2 x aqua gloss varnish, 2 x aqua matt varnish, 2 x aqua satin  
matt varnish, 2 x Decoupage & Serviette varnish and glue matt,  
2 x Marabu Decoupage & Serviette varnish and glue gloss,  
2 x Crackle Medium,  
2 x Photo Transfer medium



## SATIN-FINISH VARNISH

Clear, UV-resistant varnish spray for a transparent satin-finish look on almost any surface. Suitable on polystyrene.



23111 006 858 150 ml spray can 4 007751 691507

23111 018 858 400 ml spray can 4 007751 691583

## FIXATIVE

Fine, invisible protective film for graphic design and working with chalk, pastels, red chalk, charcoal, pencil, watercolour and tempera paints. Touch-resistant, will not yellow.



23111 006 862 150 ml spray can 4 007751 691521

23111 018 862 400 ml spray can 4 007751 691606

### 23111 000 00000

Filling clear spray varnishes & fixative 150/400 ml, 24 x 150 ml spray cans:

6 x clear varnish 150 ml, 6 x matt varnish 150 ml, 6 x satin-finish varnish 150 ml, 6 x fixative 150 ml,

18 x 400 ml spray cans: 6 x clear varnish 400 ml, 6 x matt varnish 400 ml, 6 x satin-finish varnish 400 ml



## FIX-IT

Clear adhesive spray for repositionable fixing of stencils made of paper, cardboard, plastic, etc. and for fixing textiles for fabric printing. Sprayed stencils can be rinsed with lukewarm water.



23112 006 000 150 ml spray can 4 007751 692917

## CLEANER & THINNER

Brush cleaner and thinner for Marabu clear organic solvent based Marabu varnishes as well as for cleaning tools when creating marble effects with Marabu Easy Marble.



13040 005 000 50 ml jar 4 007751 471321

## PROTECTIVE VARNISH

Thin, acrylic finish to give artwork a final varnishing coat.



12300 013 856 250 ml plastic bottle 4 007751 654984



## DECOUPAGE & SERVIETTE VARNISH & GLUE, MATT

Ideal for the serviette technique: transparent varnish and glue in one! Water-based. Weather- and light-resistant. Also suitable as a matt finish for decoupage designs.



11400 005 843 50 ml jar 4 007751 093455

11400 013 843 250 ml plastic bottle 4 007751 093479

11400 075 843 500 ml plastic pot 4 007751 093493



## SERVIETTE TECHNIQUE INSTRUCTIONS

1. Prime the item with a suitable, light colour, e.g. using Decormatt.
2. Cut out the motif from the serviette. Carefully peel off the top, printed layer of the serviette and place it on the dried base coat.
3. Apply a layer of Decoupage & Serviette Varnish & Glue matt or glossy over both the motif and the background, working outwards from the centre of the picture.

## DECOUPAGE & SERVIETTE VARNISH & GLUE, GLOSS

Ideal for the serviette technique: transparent varnish and glue in one! Water-based. Weather- and light-resistant. Also suitable as a gloss finish for decoupage designs.



11400 005 844 50 ml jar 4 007751 093462

11400 013 844 250 ml plastic bottle 4 007751 093486

11400 075 844 500 ml plastic pot 4 007751 093509

## CRACKLE MEDIUM

Clear, water-based medium for the crackle technique when using Marabu acrylic paints. Ideal for use with the serviette technique and decoupage in combination with Decormatt and Decorlack (excluding metallic shades). Apply the product to the dry, primed surface, e.g. with Decormatt. Dry with a hair dryer then quickly apply acrylic paint over the top. The crackle effect appears instantly.



11400 005 840 50 ml jar 4 007751 085238

11400 013 840 250 ml plastic bottle 4 007751 087188

## DECOUPAGE & SERVIETTE GLUE PRO

Transparent, water-based glue. Ideal for glueing all decoupage products. Water-resistant.



11420 013 848 250 ml plastic pot 4 007751 164841

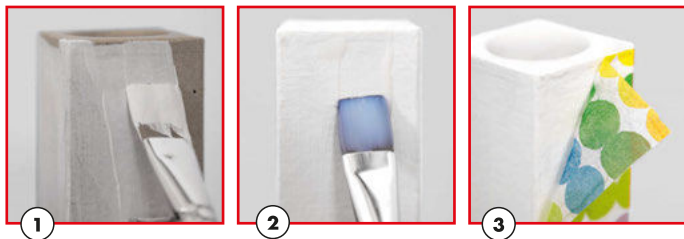

## INSTRUCTIONS FOR DECOUPAGE

1. Paint the item with Decormatt. Allow to dry completely.
2. Apply the Decoupage & Serviette Glue Pro on favoured spot.
3. Place the decoupage paper on the wet glue. Carefully brush Decoupage & Serviette varnish & glue matt or glossy from the centre of the design to the edges using a soft brush. Leave everything to dry.

### 11380 000 00100

Filling Decoupage & Serviette, Phototransfer, Varnishes 50/250 ml, 54 jars at 50 ml:

6 x Gloss varnish, 6 x Matt varnish, 6 x aqua gloss varnish, 6 x aqua matt varnish, 6 x aqua satin matt varnish, 6 x Decoupage & Serviette varnish and glue matt, 6 x Decoupage & Serviette varnish and glue gloss, 6 x Crackle Medium, 6 x Photo Transfer, transfer medium; 14 plastic bottles à 250 ml:

2 x aqua gloss varnish, 2 x aqua matt varnish, 2 x aqua satin matt varnish, 2 x Decoupage & Serviette varnish and glue matt, 2 x Marabu Decoupage & Serviette varnish and glue gloss, 2 x Crackle Medium, 2 x Photo Transfer medium



## PHOTO TRANSFER

Water-based, transparent medium for transferring paper printouts (laser printer). Suitable for wood, canvas frames, glass, ceramics, metal, paper mache, candles, etc.. Water-resistant and saliva-resistant.



11410 005 852 50 ml jar 4 007751 709301

11410 013 852 250 ml plastic bottle 4 007751 713131



### 11410 000 00001

Photo Transfer set: 1 x Photo Transfer medium 50 ml, 1 x Aqua Matt Varnish 50 ml, 1 x brush Marabu Decoration & Hobby flat size 16 (FSC™ certified), 1 x scraper 4 007751 709318





# ACCESSORIES.









# ACCESSORIES.

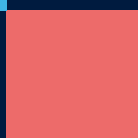

Stretched Canvases .....	110-112
Painting Boards .....	112
Paper Pads .....	113-116
Brushes .....	117-128
Rubber Blender .....	128
Paint Knives .....	128-129
Paint Scraper .....	129
Foam Brush .....	129
Stencilling Brush .....	129
Paint Sponges .....	129
Foam Roller .....	130
Paint Roller .....	130
Empty Bottle with Mist Sprayer .....	130
Mixing Palettes .....	130
Screen Printing Frame .....	131
Factis Rubber Carving Block .....	131
Easels .....	131-132
Lay Figure .....	132
Art Stencils .....	133



## STRETCHED CANVASES

High-quality stretched canvases covered with 380 g/m<sup>2</sup> cotton. Triple primed, white, 1.8 cm frame depth, lightly absorbent. Suitable for acrylic, oil, gouache/tempera paints. Particularly sturdy frames made of FSC™ certified pine wood.

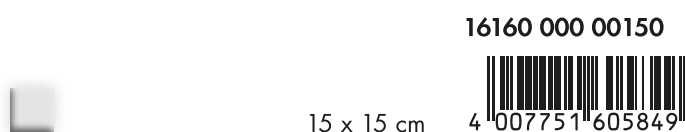
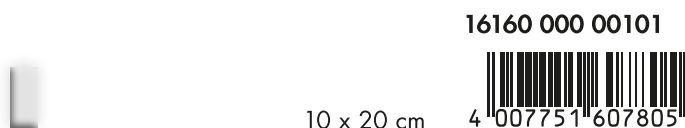
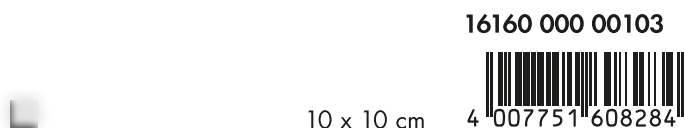

20 x 20 cm

16160 000 00200



20 x 40 cm

16160 000 00203



24 x 30 cm

16160 000 00240



20 x 50 cm

16160 000 00201



20 x 60 cm

16160 000 00204



30 x 30 cm

16160 000 00300



30 x 40 cm

16160 000 00301



40 x 40 cm

16160 000 00400





40 x 50 cm  
**16160 000 00401**  
  
 4 007751 605924



40 x 60 cm  
**16160 000 00402**  
  
 4 007751 605931

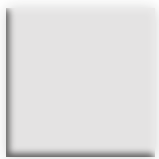

50 x 50 cm  
**16160 000 00502**  
  
 4 007751 607867



50 x 60 cm  
**16160 000 00500**  
  
 4 007751 605948



50 x 70 cm  
**16160 000 00501**  
  
 4 007751 605955



50 x 100 cm  
**16160 000 00503**  
  
 4 007751 607881

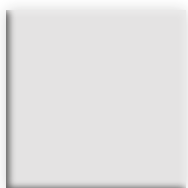

60 x 60 cm  
**16160 000 00601**  
  
 4 007751 607904

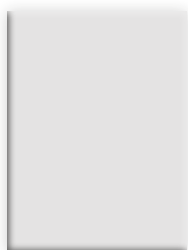

60 x 70 cm  
**16160 000 00602**  
  
 4 007751 607928

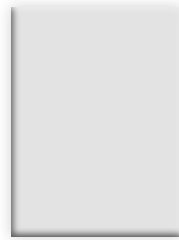

60 x 80 cm  
**16160 000 00600**  
  
 4 007751 605962

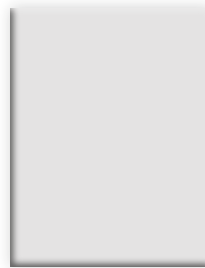

70 x 90 cm  
**16160 000 00700**  
  
 4 007751 607942



80 x 80 cm  
**16160 000 00800**  
  
 4 007751 607966



80 x 90 cm  
**16160 000 00801**  
  
 4 007751 607980



90 x 90 cm  
**16160 000 00900**  
  
 4 007751 608000



100 x 100 cm  
**16160 000 00102**  
  
 4 007751 608024

## MINIATURE CANVASES

Miniature canvases for painting and decorating, as a small, individual gift idea or for creating place cards. 0.5 cm frame depth. Frames made of FSC™ certified wood.



6 x 8 cm  
 16150 000 00001  
 4 007751 605818



10 x 10 cm  
 16150 000 00005  
 4 007751 608468



## PAINTING BOARDS

Sturdy painting board covered with 280 g/m<sup>2</sup> cotton. Triple primed, white, lightly absorbent. Suitable for acrylic, oil, gouache/tempera paints.



10,5 x 14,5 cm  
 postcard  
 16200 000 00100  
 4 007751 608260



18 x 24 cm  
 16200 000 00180  
 4 007751 605979



20 x 20 cm  
 16200 000 00200  
 4 007751 605986

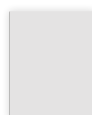

24 x 30 cm  
 16200 000 00240  
 4 007751 605993

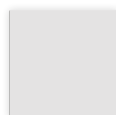

30 x 30 cm  
 16200 000 00300  
 4 007751 606006

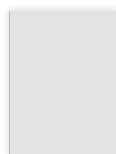

30 x 40 cm  
 16200 000 00301  
 4 007751 606013

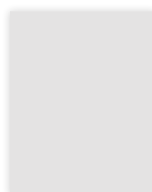

40 x 50 cm  
 16200 000 00400  
 4 007751 606020



## PAPER PAD SKETCH

Sketch paper for universal use. 100 % cellulose, 90 g/m<sup>2</sup>, natural white. Acid free, light and age resistant. Glued at the top. 80 sheets. FSC™ certified paper.



**16120 000 00044**  
21 x 29.7 cm,  
DIN A4



## PAPER PAD WATERCOLOUR

Watercolour painting paper. 100 % cellulose, 220 g/m<sup>2</sup>. Fine grained, matt, natural white. Acid free, light and age resistant. Glued on 4 sides. 20 sheets. Especially suitable for sketches and studies. FSC™ certified paper.

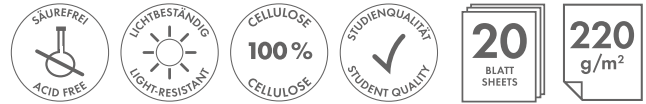

**16120 000 00024**  
24 x 32 cm



**16120 000 00023**  
30 x 40 cm



## PAPER PAD ACRYLIC

Acrylic painting paper, white. 100 % cellulose, 350 g/m<sup>2</sup>. Acid free, light and age resistant. Glued on 4 sides. 10 sheets. For all techniques of acrylic painting, gouache and craft paint. FSC™ certified paper.

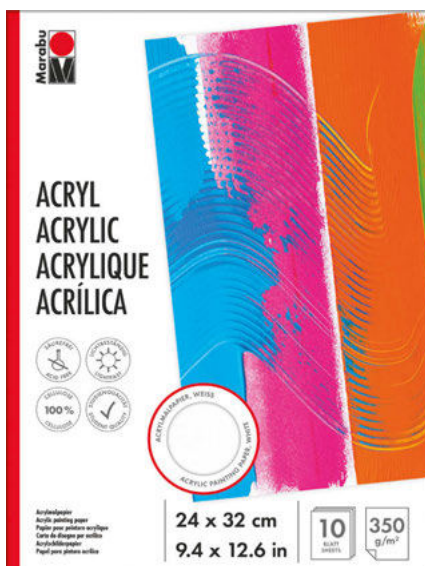

**16120 000 00014**  
24 x 32 cm



**16120 000 00013**  
30 x 40 cm



## AQUA PAD GRAPHIX

Watercolour painting paper. 100 % cellulose, 220 g/m<sup>2</sup>. Fine grained, matt, natural white. Acid free, light and age resistant. Sized on 1 side. 20 sheets. Ideally suited for designs with Marabu Aqua Pens and other watercolour paints. FSC™ certified paper.



16120 000 00400  
21 x 29.7 cm,  
DIN A4



## ALCOHOL INK PAD

Special paper for alcohol-based inks. 280 g/m<sup>2</sup>. Matt coated, white. Tear-resistant, waterproof. Sized on 1 side. 12 sheets. Ideal for designs with Marabu Alcohol Ink. FSC™ certified paper.



16120 000 00450  
21 x 29.7 cm,  
DIN A4



## MARKER PAD GRAPHIX

Marker paper for alcohol-based markers. Integrated solvent barrier for brilliant colour rendering without the ink bleeding through. 100 % cellulose, 75 g/m<sup>2</sup>. Smooth, white. Acid free, light and age resistant. Sized on 1 side. 75 sheets. Ideal for working with the Marabu Sketch Markers and Marabu Permanent Markers. FSC™ certified paper.



16120 000 00500  
21 x 29.7 cm,  
DIN A4





## BLACK PAD 140

Black, matt special paper. 140 g/m<sup>2</sup>. Matt, uncoated, acid and carbon free. 100 % ECF pulp, biodegradable and recyclable. Sized on 1 side. 20 sheets. Suitable for almost all opaque acrylic markers, painters and liners. FSC™ certified paper.



16120 000 00500  
21 x 29.7 cm,  
DIN A4



## BLACK PAD 250

Black, matt special paper. 250 g/m<sup>2</sup>. Matt, uncoated, acid and carbon free. 100 % ECF pulp, biodegradable and recyclable. Sized on 1 side. 20 sheets. Suitable for almost all opaque acrylic markers, painters and liners. FSC™ certified paper.



16120 000 00501  
21 x 29.7 cm,  
DIN A4



## GREEN PAPER PAD NATURE MIX

Naturally coloured paper with a matt, tactile surface. 5 different paper colours included (4 sheets each): Almond, Kiwi, Grape, Citrus, Corn. 250 g/m<sup>2</sup>. DIN A4, glued on 1 side. 20 sheets. Paper contains at least 40 % recycled content. Contains residues from organic products. Acid and carbon free. Biodegradable, recyclable and FSC™ certified paper. Sustainably produced paper. For water-based alkyd/acrylic paints, painters, markers, liners and much more.



16120 000 00600  
21 x 29.7 cm,  
DIN A4



## GREEN PAPER PAD WHITE

Bright white paper. 250 g/m<sup>2</sup>. DIN A4, sized on 1 side. 20 sheets. Acid-free. 100 % recycled content. Sustainably produced paper. Biodegradable, recyclable and FSC™ certified. For water-based alkyd/acrylic paints, painters, markers, liners and much more.

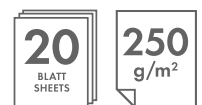

16120 000 00601  
21 x 29.7 cm,  
DIN A4







## PAINTING PAD MIXED MEDIA

Strong and resistant to light and ageing, the painting pad is the ideal substrate for all techniques. The matt, natural white colouring and fine grain of the paper ensure true-to-the-original colour reproduction and enable rich, even colour application. Smooth surface thanks to two-sided sizing. For watercolour, acrylic and collage techniques as well as sketching and mixed media. 20 sheets. FSC™ certified paper.

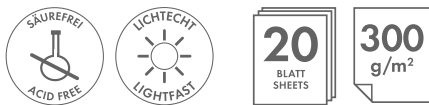

**16120 000 00074**  
24 x 32 cm



## RING BINDER MIXED MEDIA

The strong paper is perfect for techniques that involve a thick application of paint. The fine grain of the paper ensures that paint is applied evenly and the colours remain rich and strong thanks to the excellent light-fastness of the material. The high-quality ring binder provides you with space to design your page and flexibility in your choice of image and material. 32 sheets. FSC™ certified paper.

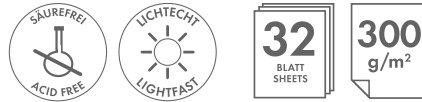

**16120 000 00200**  
14.8 x 21 cm,  
DIN A5



**16120 000 00202**  
21 x 29.7 cm,  
DIN A4



## ART JOURNAL

The matt, finely grained paper is perfect for all paints and techniques and the natural white, light-fast material wonderfully reproduces your original colours. High-quality workmanship with sewn binding and internal folding pocket. 72 sheets. FSC™ certified paper.

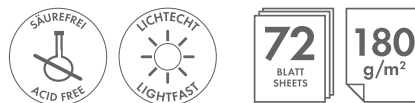

**16120 000 00100**  
14.8 x 21 cm,  
DIN A5



**16120 000 00101**  
21 x 29.7 cm,  
DIN A4





## FINO



High-quality brush made of special toray hair (synthetic) with different fibre thicknesses. Capillary effect comparable to natural bristles. Wide range for artists and hobby painters for acrylic, oil and water colour painting and painting on porcelain, silk, glass, etc. Brush handles are made of FSC™ certified wood.







## FINO FLAT



- 



**01900 000 000**  
size 0 
- 

**01900 000 001**  
size 1 
- 

**01900 000 002**  
size 2 
- 

**01900 000 004**  
size 4 
- 

**01900 000 006**  
size 6 
- 

**01900 000 008**  
size 8 
- 

**01900 000 010**  
size 10 

- 

**01900 000 012**  
size 12 

- 

**01900 000 014**  
size 14 

- 

**01900 000 016**  
size 16 

- 

**01900 000 018**  
size 18 

- 

**01900 000 020**  
size 20 

- 

**01900 000 024**  
size 24 

## FINO, FAN

- 

**01930 000 001**  
size 1 

- 

**01930 000 003**  
size 3 

## FINO, FILBERT

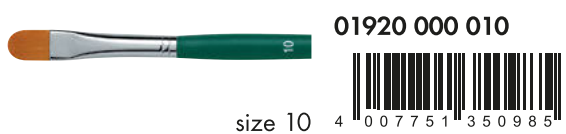
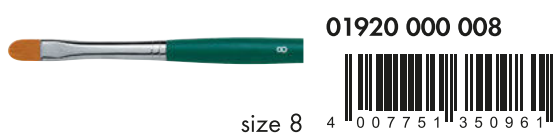
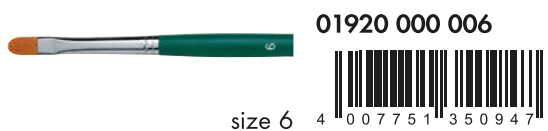

## FINO, ROUND

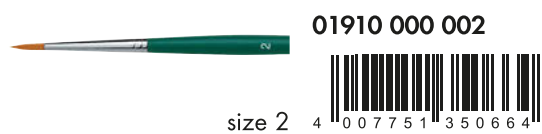
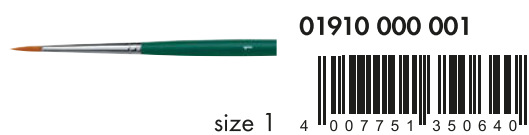
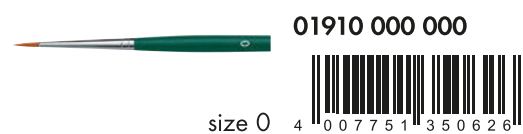
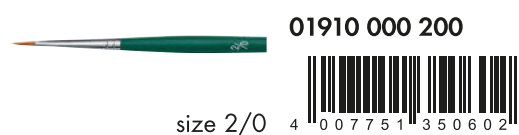
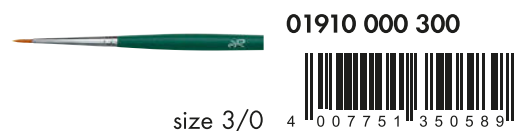
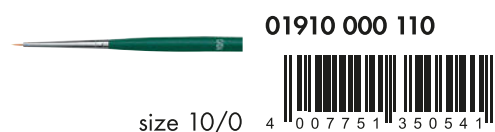



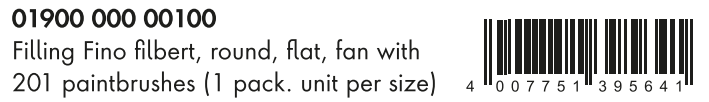

## UNIVERSAL

Universal synthetic brush for e.g. school paints, gouache, fabric paint, acrylic, craft paint and serviette technique as well as for watercolour, silk, glass and porcelain painting. Brush handles made of FSC™ certified wood.



## UNIVERSAL, FLAT

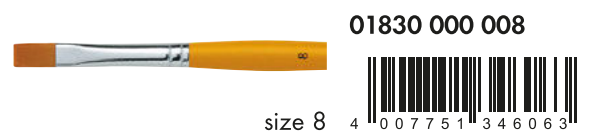
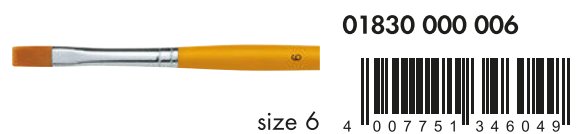



size 14

01830 000 014



size 8

01840 000 008



size 16

01830 000 016



size 10

01840 000 010



size 20

01830 000 020



size 12

01840 000 012



## UNIVERSAL, ROUND



size 1

01840 000 001



size 14

01840 000 014



size 2

01840 000 002



size 16

01840 000 016



size 3

01840 000 003



01830 000 00100

Filling Universal flat & round,  
210 paintbrushes (1 pack. unit per size)



size 4

01840 000 004



size 5

01840 000 005



size 6

01840 000 006



## FORTE

Strong, dark brown synthetic brush for special requirements. Robust, elastic and extremely durable. Especially suitable for applying pastel-like paints, textured pastes and gels, e.g. on rough materials and for paint knife technique. Brush handles made of FSC™ certified wood.



## FORTE, FLAT

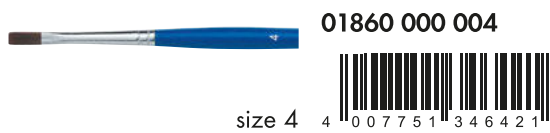

## FORTE, ROUND

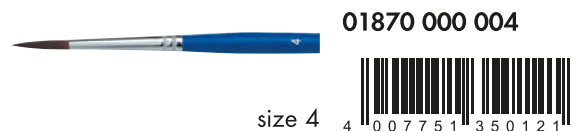
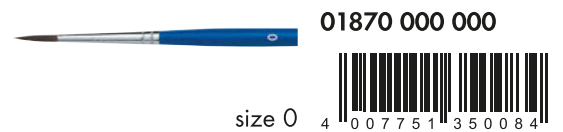
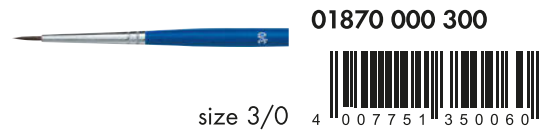
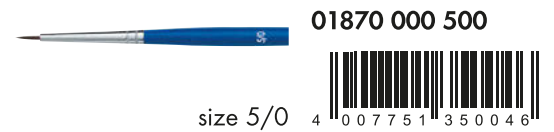



## FORTE, FILBERT



## FORTE, DIAGONAL

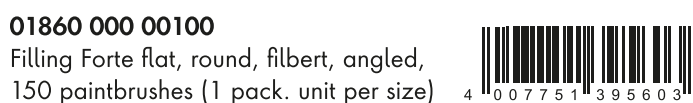
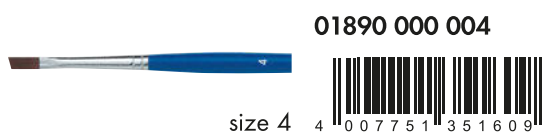

## ROBUST

Robust bristle brush for easy application of e.g. school paints, fabric, acrylic and oil paints. Ideal for pre-school but also for school and craft use. Brush handles made of FSC™ certified wood.

## ROBUST FLAT

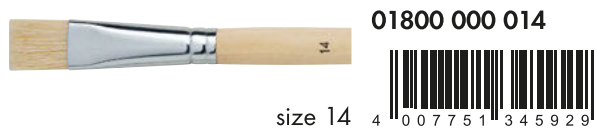
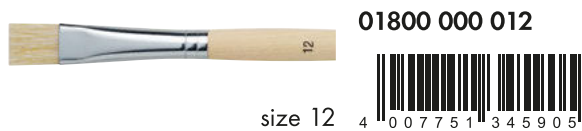
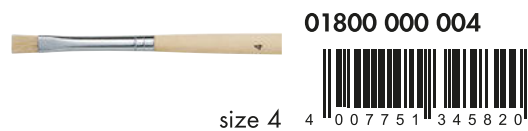
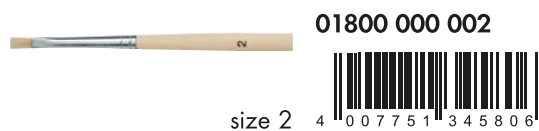



size 16

01800 000 016



size 18

01800 000 018



size 20

01800 000 020



**01800 000 00100**

Filling Robust flat, 114 paintbrushes  
(1 pack. unit per size)



## ROBUST, ROUND (STIPPLING BRUSH)



size 6

01510 000 006



size 10

01510 000 010



size 14

01510 000 014



**01700 000 00150**

Filling Robust round, foam brush,  
foam roller, 15 x Robust round,  
12 x foam brushes, 4 x foam roller



## ROBUST, WIDE



size 25

01520 000 025



size 50

01520 000 050



size 75

01520 000 075



**01700 000 00100**

Filling Robust flat & painting knives, 18 x  
Robust, flat, wide (1 pack. unit per size)  
24 x paint knives (1 pack. unit per size)



## TIP

Tips for cleaning and care:

Rinse water-soluble paints from the brush.

Acrylic paints and other water-based paints should be rinsed off immediately after use while they are still wet.

Oil paints should first be wiped off thoroughly with a cloth and then cleaned with a solvent (turpentine). Then wash with natural soap to extend lifespan.

Ensure that no paint residue remains in the bristles and on the ferrule after cleaning.

Reshape the bristles after cleaning.

Leave the brushes to dry slowly, preferably hanging with the tip facing downwards.

Drying takes time. Never place brushes on a radiator and do not dry them with a hair dryer.

## DECORATION & HOBBY

High-quality synthetic brush for even and smooth paint application. Especially suitable for primers and varnishes. The main feature of this brush is the high suitability for liquid and paste-like paints. Multi-purpose applications for e.g. glazes, acrylic paints, fabric paints, decoupage techniques, etc. Brush handles made of FSC™ certified wood.



## DECORATION & HOBBY, FLAT



## DECORATION & HOBBY, WIDE

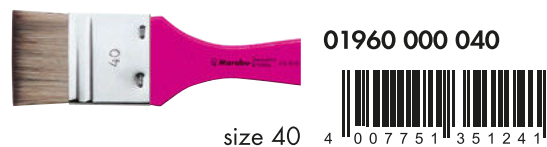
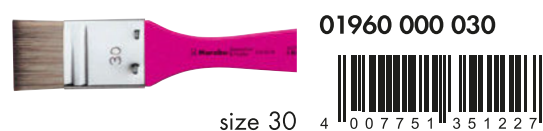
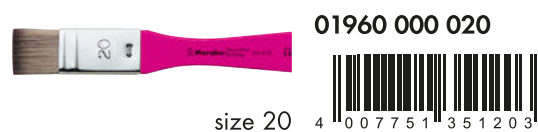

### 01950 000 00100

Filling Decoration & Hobby brushes flat & wide, 48 paintbrushes (1 pack. unit per size)





## COLLAGE BRUSH

The collage brush has short, very fine, yet flexible synthetic bristles which are ideal for all paper techniques. Brush handle made of FSC™ certified wood.



01970 000 00201  
Collage brush



## BRUSH-SET GREEN

The Marabu GREEN brushes with vegan brush hair are versatile. Suitable for e.g. acrylic, alkyd, fabric and watercolour paints. The brush handles are made of untreated FSC™ certified wood (wood from exemplary managed forests).



01750 000 00200

Set, 3 brushes

Contents:

- 1 x brush round size 6,
- 1 x brush flat size 8,
- 1 x brush flat size 12



## GESSO BRUSH

The Gesso Brush is ideal for primers. Brush handles made of FSC™ certified wood.



01970 000 00202  
Gesso brush



01750 000 00201

Set, 5 brushes

Contents:

- 1 x brush round size 3,
- 1 x brush round size 8,
- 1 x brush flat size 3,
- 1 x brush size 8,
- 1 x brush flat size 20



## MIXED MEDIA ACRYL BRUSH SET

The basic equipment for mixed media. Robust brushes, perfect for acrylic paints. Universal brushes, excellent for acrylic paints and working on paper. Forte brushes, ideal for working with paste-like paints, textured pastes and gels. Brush handles made of FSC™ certified wood.



**01840 000 00202**

Set, 4 brushes  
 Contents:  
 Robust size 16  
 Universal flat size 14  
 Universal round size 6  
 Forte filbert size 8



## SCHOOL + TEXTILE BRUSH SET

Ideal set for nursery, pre-school and school. Highly suitable for fabric painting and also for watercolours, acrylic and oil paints, etc. Brush handles made of FSC™ certified wood.



**01800 000 00200**

Set, 3 brushes  
 Contents:  
 Robust flat, size 4, 8, 12



## BRUSH SET EFFECTS

Synthetic brushes for individual effects and brush textures. Ideal for acrylic paints, oil paints, craft paints, textured pastes and gels. Brush handles made of FSC™ certified wood.



**01970 000 00200**

Set, 4 brushes  
 Contents:  
 Flat size 16,  
 Round size 6,  
 Angle size 12,  
 Fan size 6



## SCHOOL + BASIC BRUSH SET

Basic kit for pre-school, school and crafts. Ideal for water colours, acrylic and oil paints, fabric paints, etc. Brush handles made of FSC™ certified wood.



**01840 000 00200**

Set, 5 brushes  
 Contents:  
 Robust flat, size 8, 12  
 Universal round, size 2, 4, 8



## SCHOOL + CREATIVE BRUSH SET

Multi-purpose high-quality brush set for school and various craft uses: Watercolours, craft paints, gouache and also for acrylic, fabric, glass and porcelain painting. Brush handles made of FSC™ certified wood.



**01840 000 00201**

Set, 4 brushes  
Contents:  
Universal flat,  
size 10  
Universal round,  
size 2, 4, 8



## TEXTILE BRUSH SET

Brush set for experienced fabric painters. The high-quality Forte brushes are also suitable for acrylic and oil paints, textured pastes and gels. Brush handles made of FSC™ certified wood.



**01860 000 00200**

Set, 3 brushes  
Contents:  
Forte flat,  
size 6, 12  
Forte round,  
size 6



## DECOUPAGE BRUSH SET

The ideal brush set for the requirements of decoupage techniques, e.g. serviette technique. Brush handles made of FSC™ certified wood.



**01800 000 00201**

Set, 2 brushes  
Contents:  
Robust flat,  
size 16  
Universal flat,  
size 14



## HOMEDECO BRUSH SET

Brush set for all decorative techniques, particularly on rough surfaces such as wood, fabric, canvas, stone etc. Brush handles made of FSC™ certified wood.



**01860 000 00201**

Set, 5 brushes  
Contents:  
Forte flat,  
size 6, 12  
Forte round,  
size 4, 8  
Forte diagonal,  
size 8





## ACRYLICS BRUSH SET

Brush set for acrylic painting. Also suitable for oil painting. Brush handles made of FSC™ certified wood.



**01800 000 00202**

Set, 4 brushes

Contents:

Robust flat,

size 12, 18

Forte flat size 6

Forte round size 6



4 007751 406026

## FLUID ARTS BRUSH SET

Water-fillable brush set with fine and elastic brush hairs. Ideal for painting, writing and blending on paper and fabric.



**01730 000 00080**

Set, 3 water-fillable

brushes: 1 x brush

flat 5 mm, 1 x brush

round 4 mm, 1 x

brush round 3 mm



4 007751 798015

## RUBBER BLENDER SET

The modelling brush set with different silicone tips (round, flat and angled) is suitable for mixing, spreading and modelling paste-like paints, textured pastes and gels. The silicone tips allow quick and easy cleaning of the brushes. Brush handles made of FSC™ certified wood.



**01730 000 00020**

Set, 5 rubber blender



4 007751 623065

## PAINT KNIFE SET

Five different plastic artist's knives for working with paste-like paints, textured pastes and gels.



**01730 000 00031**

Set, 5 paint knives



4 007751 623706



**TIP**

Various stretched canvases on p. 110



## PAINT KNIVES

Professional quality with a flexible blade and a handle made of natural FSC™ certified wood for working with pasty paints, textured pastes and gels.



01720 000 00004 3,5 cm



01720 000 00003 6,5 cm



01720 000 00002 7,5 cm



01720 000 00001 9,5 cm



## PAINT SCRAPER SET

Paint scrapers in 3 different shapes for unique effects in paints, textured pastes and gels.



01730 000 00030  
Set, 3 paint scraper



## FOAM BRUSH

Very absorbent foam brush for applying various paints as a primer. Brush handles made of FSC™ certified wood.



25 mm

01700 000 025



50 mm

01700 000 050



## STENCILLING BRUSH SET

Fine-pored, robust stippling sponges for stencilling. Also ideal for evenly stippling larger areas. Brush handles made of FSC™ certified wood.



02900 000 00001

Set,  
3 stencilling brushes  
1,5 cm/3,5 cm/5 cm



## PAINT SPONGES SET

Paint sponges with small and large pores. Ideal for large-area applications and for blending and stippling techniques.



01730 000 00040

Set, 3 painting  
sponges, Ø 7 cm



## FOAM ROLLER

Made of fine-pored foam for even paint application, also suitable for stencilling and stamping techniques.



**01710 000 00060**

Foam roller, 60 mm



4 007751 270580

## PAINT ROLLER

Foam roller on a sturdy metal frame for large-area application. Ideal for stencilling. The foam roller can be removed for easy cleaning.

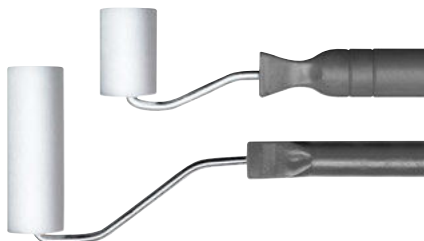

**02900 000 00002**

Set, 2 paint rollers  
5 cm/10 cm



4 007751 352392

## PAINT ROLLER

Hard rubber paint roller with an ergonomic handle for easy handling.



**01730 000 00011**

Paint roller,  
95 mm wide



4 007751 623041

## EMPTY BOTTLE WITH MIST SPRAYER

Empty bottle with fine mist sprayer for interesting techniques. Fill with water or water based products. Not suitable for alcohol based paints or paints with glitter particles.



**01730 000 00050**



4 007751 624482

## PLASTIC MIXING PALETTE

Mixing palette made of white plastic with 10 mixing wells, oval. Ideal for acrylic, gouache/tempera and watercolour paints. Size: 23 x 17 cm.



**16260 000 00001**



4 007751 606051

## WOODEN MIXING PALETTE

Mixing palette made of FSC™ certified wood. Ideal for oil, acrylic, gouache and tempera paints. Size: 24 x 30 cm.



**16260 000 00002**



4 007751 607126





## SCREEN PRINTING FRAME

The FSC™ certified wooden screen printing frame is ideally suited for textile printing with water-based printing inks. The 51T screen mesh fabric is ideal for printing on light textiles using Marabu Textil Print ink.



**01730 000 00060**  
DIN A5; 51T



**01730 000 00061**  
DIN A4; 51T



## FACTIS RUBBER CARVING BLOCK

Flexible, soft rubber printing block. Ideal for beautiful relief printing projects. Easy to use with the carving tool for precise outlines – “easy to cut”. Easy to clean with water, re-usable. Ideal in combination fabric printing ink Textil Print.



**01730 90 787**  
9 x 7,8 x 0,7 cm



**01730 155 907**  
15,5 x 9 x 0,7 cm



## MINIATURE EASEL

Miniature wooden easel for decorative purposes. For displaying miniature canvases, place cards and photographs. Made of FSC™ certified beech wood, ready assembled. Size: 6.5 x 11.5 cm

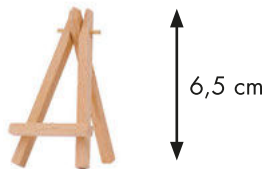

**16250 000 00100**



## TABLE EASEL

Three-legged table easel made of varnished, FSC™ certified beech wood. Ideal for decorative placement of photographs, miniature canvases and cards. Ready assembled. Max. picture height 36 cm, total height 43 cm.

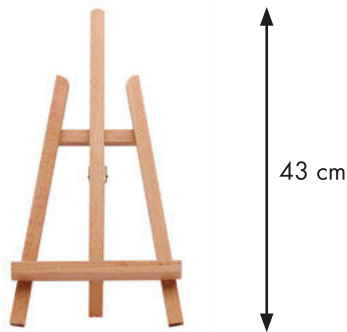

16250 000 00101



## TABLE EASEL

Large table-top easel made of FSC™ certified pine wood. Overall height 75 cm/29 inch. For canvases up to 57 cm/22 inch in portrait format. Picture holder top and bottom. Tilt angle can be adjusted as required. Rubber feet for great stability. After use, fold together to save space.

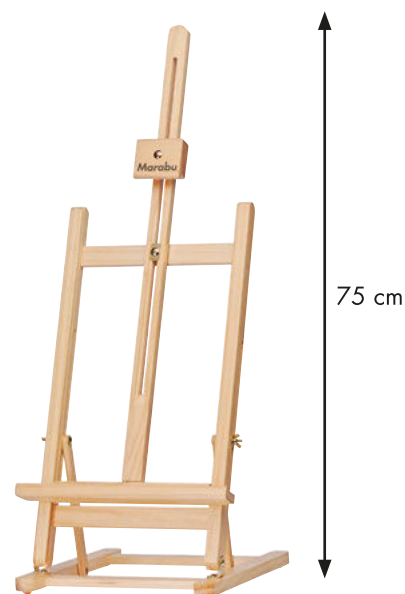

16250 000 00104



## LAY FIGURE

Fully adjustable lay figure made of finely sanded, natural solid FSC™ certified wood for lifelike representations of the human proportions. Limbs, head and torso can be moved realistically. The figure is suspended from a metal rod on a stable base plate. Suitable for artist use, model sketches and home decoration. Dimensions: Height approx. 31 cm + base plate; width with outstretched arms approx. 31 cm.



16270 000 00001



ART STENCIL

Inspirational stencils for paper, canvas, wood, fabric and more. Ideal for designing backgrounds for mixed media, art journalling, scrap-booking or cardmaking. PVC-free, laser-cut, hard-wearing, robust, and durable. Easy to clean with water, reusable, reversible, and can be repeated. For stencilling with all Marabu acrylic and fabric paints.



21 X 29,7 CM (DIN A4)

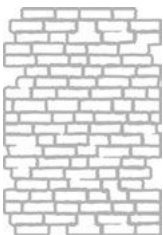

02850 000 00001  
 Bricks 4 007751 601094

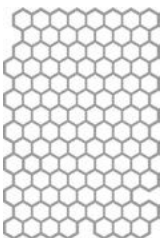

02850 000 00003  
 Honeycomb 4 007751 601131



02850 000 00004  
 Retro Flowers 4 007751 601155



02850 000 00005  
 Blooming Garden 4 007751 601179



02850 000 00006  
 Zen Doodle 4 007751 601193



02850 000 00007  
 Script 4 007751 601216

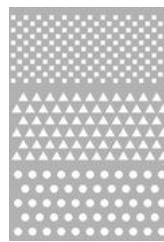

02850 000 00008  
 Basic Combination 4 007751 601230

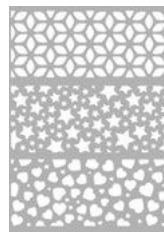

02850 000 00009  
 Modern Combination 4 007751 601254



02850 000 00010  
 Animal Print Combination 4 007751 601278

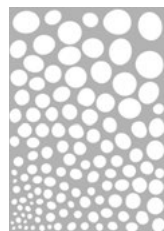

02850 000 00011  
 Growing Dots 4 007751 601292

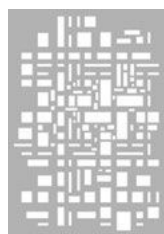

02850 000 00012  
 Graphic Pattern 4 007751 601315



KiDS.







KiDS.



LITTLE ARTIST Art and Craft Paint .....	138-139
Finger Paint .....	140
Craft Paint .....	140
Dot Pen .....	141
Window Color .....	142
Porcelain & Glass Marker .....	143
Modelling Dough .....	144
T-Shirt Paint .....	144
Textile Marker .....	145
Key Chain Ornaments .....	145
3D Puzzle .....	146-147
LITTLE ARTIST Art & Craft Paper .....	149
Starter Brush .....	149
Basic Brush .....	149
LITTLE ARTIST Brushes .....	149
LITTLE ARTIST Mixing Palette .....	150
LITTLE ARTIST Paint Roller .....	150
LITTLE ARTIST Sponge Stamp .....	150
Craft Scissors .....	151
Wood Glue .....	151
Craft Glue .....	151

# LITTLE ARTIST ART AND CRAFT PAINT

Kids' artist paint for art and crafts. Vividly coloured, paints for paper, cardboard, canvas, wood, stone and more. Water-based, good coverage, matt drying, shades mix well together. Shake before use. Accidental stains can be easily removed from textiles by washing them as soon as possible at 30 °C.



- ✓ paraben-free
- ✓ vegan
- ✓ lactose-free
- ✓ gluten-free

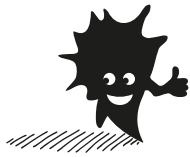

**03050 002 75268**  
Filling LITTLE ARTIST  
75 ml, 84 plastic  
tubes at 75 ml



**03050 075 75269**  
Filling LITTLE ARTIST  
500 ml, 6 plastic  
bottles at 500 ml



**03050 002** 75 ml plastic tube

**03050 075** 500 ml plastic bottle

<b>029</b> rosé beige	<b>019*</b> yellow	<b>013</b> orange	<b>232*</b> red	<b>033</b> pink	<b>251</b> violet	<b>253*</b> blue
<b>053</b> dark blue	<b>267*</b> green	<b>045</b> brown	<b>070*</b> white	<b>073*</b> black	<b>082</b> silver	<b>084</b> gold

\* also in 500 ml available



**03050 000 00101**  
LITTLE ARTIST  
assortment of 6:  
6 x 36 ml LITTLE  
ARTIST art and craft  
paints (019, 232,  
253, 267, 070, 073)



**03050 000 00102**  
LITTLE ARTIST  
assortment of 12:  
12 x 36 ml LITTLE  
ARTIST art and craft  
paints (029, 019,  
013, 232, 033, 251,  
253, 053, 267, 045,  
070, 073)



**03050 000 00001**  
LITTLE ARTIST assortment of 6:  
6 x 75 ml LITTLE ARTIST art and craft paints  
(019, 232, 253, 267, 070, 073)





03050 000 00110

LITTLE ARTIST set Paint & Puzzle DINO:

2 x 3D wooden puzzle, 3 x 36 ml LITTLE ARTIST art and craft paints (267, 013, 045), 1 x bristle brush, flat, size 10 (FSC™ certified)

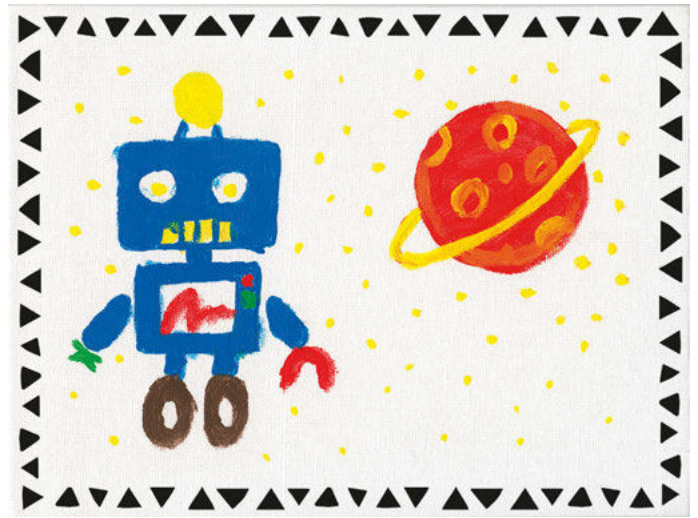

03050 000 00111

LITTLE ARTIST set Paint & Puzzle UNICORN:

2 x 3D wooden puzzle, 3 x 36 ml LITTLE ARTIST art and craft paints (033, 070, 019), 1 x bristle brush, flat, size 10 (FSC™ certified)



03050 000 00114

LITTLE ARTIST Art Box:

6 x 36 ml LITTLE ARTIST art and craft paint (019, 029, 232, 253, 267, 045), 2 x printed painting boards (18 x 23 cm), 2 x bristle brushes, flat, size 08, 10 (FSC™ certified)



03050 000 00112

LITTLE ARTIST Starter Box:

6 x 36 ml LITTLE ARTIST art and craft paint (019, 232, 253, 267, 070, 073), 1 x Artist's art and craft paper white (DIN A4, 20 sheets)(FSC™ certified), 4 x bristle hair brushes, flat, size 6, 8, 10, 14 (FSC™ certified), 3 x paint rollers with and without motif, 2 x stippling sponges, round (FSC™ certified), 4 x motif sponges



03050 000 00113

LITTLE ARTIST Maxi Art Box:

12 x 36 ml LITTLE ARTIST art and craft paint (019, 029, 232, 253, 267, 013, 033, 251, 053, 045, 070, 073), 1 x stretched canvas (20 x 20 cm), 2 x painting boards (18 x 24 cm), 1 x mixing palette, 2 x bristle brushes, flat, size 08, 12 (FSC™ certified) 2 x synthetic hair brushes, round, size 04, 08 (FSC™ certified)



## FINGER PAINT

The creamy pasty KiDS finger paint in shimmering metallic or brilliant basic colours provides provide ideal painting fun. Suitable for many surfaces such as paper, cardboard, glass, wood or foil. The creamy, pasty paint can be applied in many ways with fingers, hands, brushes, sponges or palette knives. The colours can be mixed with each other. KiDS finger paint can easily be removed from textiles by washing at 30 °C.



- ✓ paraben-free
- ✓ vegan
- ✓ lactose-free
- ✓ gluten-free



**03030 050 00001**  
 Filling Finger paint 100 ml,  
 40 plastic pots 100 ml,  
 16 plastic pots  
 100 ml metallic



**03030 050** 100 ml plastic pot

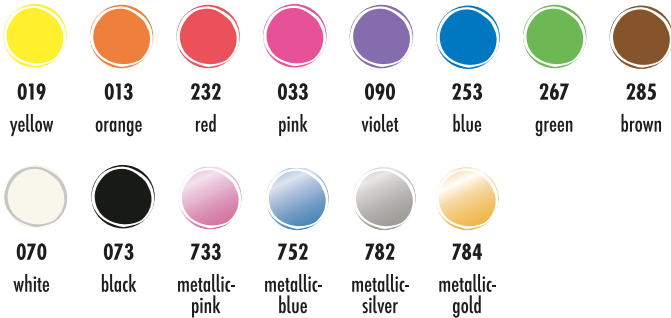

**03030 000 00080**  
 Finger paint set:  
 4 x 100 ml (019,  
 232, 253, 267)



**03030 000 00081**  
 Finger paint set:  
 6 x 100 ml (019,  
 232, 253, 267, 070,  
 073)



**03030 000 00086**  
 Finger paint set  
 STARLIGHT:  
 4 x 100 ml finger  
 paint (733, 752,  
 782, 784)



**03030 000 50800**  
 Finger paint set:  
 6 x 35 ml finger  
 paint (019, 013,  
 232, 253, 267, 073)



## CRAFT PAINT

The intensely bright, water-based craft colour is suitable for many surfaces such as paper, cardboard, wood, stone and glass. The colours can be applied with a brush, sponge or palette knife and are suitable for a wide range of techniques such as potato or stamp printing, marble technique and more. Good coverage, easy to paint, quick-drying, water-thinnable, colours can be mixed with each other.



- ✓ paraben-free
- ✓ vegan
- ✓ lactose-free
- ✓ gluten-free



**03040 000 00001**  
 Universal craft paint set:  
 6 x craft paint 80 ml (yellow, cherry red,  
 azure blue, rich green, white, black)







# WINDOW COLOR

The brilliant, transparent and bright KiDS Window Color is a removable, water-based window paint which can be applied to smooth surfaces such as glass, mirrors, tiles or plastic film.



- ✓ paraben-free
- ✓ vegan
- ✓ lactose-free
- ✓ gluten-free



**03060 000 00004**

Window Color set DINOSAURS:  
6 x Window Color Liner 25 ml (orange, turquoise, light green, rich green, medium brown, outline black),  
1 x painting template DIN A3 with 30 motifs, 1 x transparent painting film DIN A4



**03060 000 00005**

Window Color set PRINCESS:  
6 x Window Color Liner 25 ml (yellow, rose beige, raspberry, lavender, glitter-gold, outline-black), 1 x painting template DIN A3 with 30 motifs, 1 x transparent painting film DIN A4

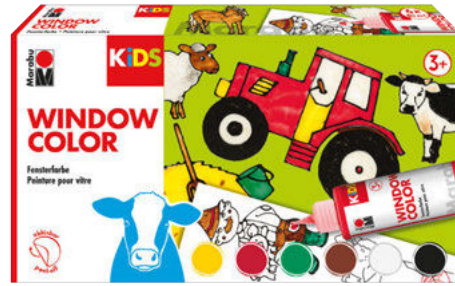

**03060 000 00010**

Window Color set FARMER:  
6 x Window Color 80 ml (yellow, ruby red, rich green, medium brown, white, outline-black),  
1 x painting template DIN A3 with 25 motifs,  
1 x transparent painting film DIN A4



**03060 000 00100**

Window Color assortment of 10 FAVOURITES:  
10 x 25 ml Window Color Liner (yellow, orange, ruby red, violet, azure blue, ultramarine, light green, medium brown, white, outline-black), 1 x painting template DIN A4 with 18 motifs



**03060 000 00101**

Window Color set PARTY PACK:  
6 x Window Color 80 ml (lemon, orange, raspberry, lavender, azure blue, reseda),  
6 x 25 ml Window Color (1 x white, 5 x outline-black), 4 x painting template DIN A4 with 40 motifs,  
10 x transparent painting films DIN A5





# PORCELAIN & GLASS MARKER

Porcelain and glass paint marker for children. Ideal for easy application on porcelain and glass. Water-based and odour-free. Dishwasher-safe after firing. Filter system without pumping.



**01250 000 00082**  
Assortment FUN:  
3 x Porcelain & Glass Marker 3 mm (yellow, cherry red, dark blue)



**01250 000 00083**  
Assortment MAXI FUN:  
5 x Porcelain & Glass Marker 3 mm (yellow, cherry red, dark blue, dark green, black)



**01250 000 00084**  
Assortment MEGA FUN:  
10 x Porcelain & Glass Marker 3 mm (yellow, orange, cherry red, raspberry, violet, light blue, dark blue, light green, dark green, black)



**01250 000 00100**  
Piggy bank painting set:  
1 x white money box pig (10.5 x 8 x 9 cm),  
2 x Porcelain & Glass Marker 3 mm (cherry red, black)



**01250 000 00101**  
Mug painting set MIA:  
1 x porcelain mug, white (8 x 8 x 9.5 cm),  
2 x Porcelain & Glass Marker 3 mm (raspberry, violet)



**01250 000 00102**  
Mug painting set TIM:  
1 x porcelain mug, white (8 x 8 x 9.5 cm),  
2 x Porcelain & Glass Marker 3 mm (cherry red, black)



## MODELLING DOUGH

Soft modelling clay for crafting and playing in bright colours. The soft modelling clay is easy to shape. The modelling clay does not stick to the hands or the surface and residues on textiles can be brushed out after drying. Close the cans airtight after use.



- ✓ vegan
- ✓ protein-free
- ✓ peanut-free
- ✓ lactose-free



03120 000 00003

Modelling Dough 4 piece assortment:  
4 x 140 g modelling dough (yellow, red, green, blue)



## T-SHIRT PAINT

The stunning, vibrant colours of these T-shirt paints are perfect for creating designs on light-coloured fabrics. This thick paint is simple to apply and the colours can be easily mixed. Water-based. Fixing with an iron or in the oven. After fixing washable up to 60 °C.



- ✓ paraben-free
- ✓ vegan



03080 000 00001

T-Shirt paint set:  
6 x 80 ml (yellow, red, magenta, blue, green, black)



03080 000 00010  
T-Shirt paint set:  
6 x 36 ml (yellow, cherry red, magenta, medium blue, green, black)



03080 000 00011  
T-Shirt paint set:  
12 x 36 ml (yellow, orange, cherry red, light pink, magenta, dark violet, light blue, medium blue, green, dark brown, white, black)



03080 000 00101

T-Shirt paint Party Pack:  
6 x 80 ml T-Shirt paint (yellow, red, blue, green, magenta, black), 2 x 25 ml Glitter Magic glitter-gold, 2 x 25 ml Glitter Magic glitter-silver, 4 x Textile Marker in black, 8 x bristle brushes flat size 8 (FSC™ certified)





## TEXTILE MARKER

Brightly coloured fabric pens for making creative designs on t-shirts, baseball caps, bags and other items. For designing on light coloured fabrics with up to 20% synthetic content, free from finish or fabric conditioner. Washable up to 60 °C after fixing. Store in a horizontal position.



**03140 000 00001**  
Textile Marker  
assortment:  
5 x Textile Marker  
3 mm (yellow, red,  
blue, green, black)



**03140 000 00002**  
Textile Marker  
assortment:  
10 x Textile Marker  
3 mm (yellow, rosé  
beige, orange, red,  
pink, purple, blue,  
green, brown, black)



## KEY CHAIN ORNAMENTS

3D key chain ornaments made of FSC™ certified wood for creative designing. Ideal for decorating with craft paint.



**03170 000 00030**  
Heart  
approx. 5 cm high



**03170 000 00031**  
Flower  
approx. 5,5 cm high



**03170 000 00032**  
Butterfly  
approx. 6 cm high







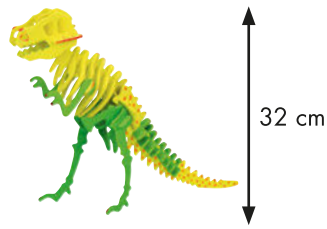

### 3D PUZZLE ANIMALS

Animals for creative designing and for collecting. Easy to assemble – simply push together. Ideal for decorating with craft paint. Puzzle pieces made of FSC™ certified wood.



32 cm

03170 000 00021 T-Rex Dinosaur, 29 wooden parts 

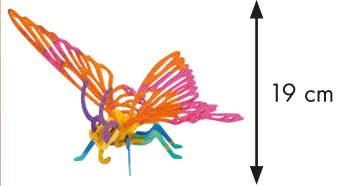

19 cm

03170 000 00020 Butterfly, 16 wooden parts 

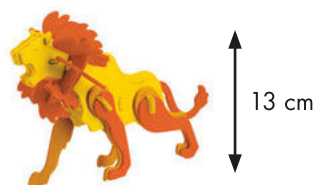

13 cm

03170 000 00022 Lion, 34 wooden parts 

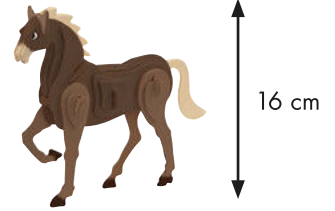

16 cm

03170 000 00023 Horse, 30 wooden parts 

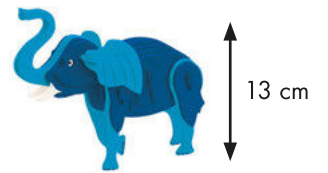

13 cm

03170 000 00024 Elephant, 27 wooden parts 



### 3D PUZZLE PLANES/VEHICLES

Planes and vehicles for creative designing and collecting. Easy to assemble – simply push together. Ideal for decorating with craft paint. Puzzle pieces made of FSC™ certified wood.



9 cm

03170 000 00001 Bi-plane, 25 wooden parts 



03170 000 00002 Hydroplane, 28 wooden parts



03170 000 00003 Helicopter, 32 wooden parts



03170 000 00004 Truck, 38 wooden parts



### 3D PUZZLE HOUSES

Wooden houses for creative designing and for collecting. Easy to assemble – simply push together. Ideal for decorating with craft paint. Puzzle pieces made of FSC™ certified wood.

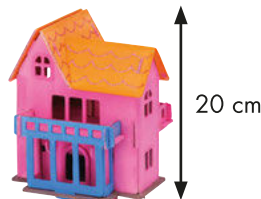

03170 000 00012 Dream House, 33 wooden parts

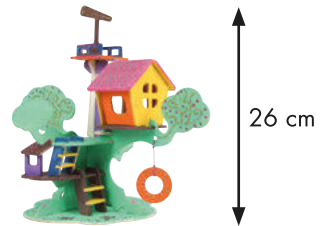

03170 000 00011 Tree house, 37 wooden parts



03170 000 00013 Beach House, 27 wooden parts



03170 000 00010 Fairy house, 43 wooden parts





# LITTLE ARTIST ART AND CRAFT PAPER

High-quality premium paper, white, 170g/m<sup>2</sup>, 20 sheets. Its high strength makes it perfect for painting and crafting. Versatile use for LITTLE ARTIST art and craft paints, finger paints, watercolours and pens. Ideal for all painting and stamping techniques. FSC™ certified paper.



3+

03200 000 00100  
21 x 29,7 cm  
DIN A4



## Printing and stamping technique



## Rolling technique



## Stenciling technique



## Marble technique



## Transfer technique

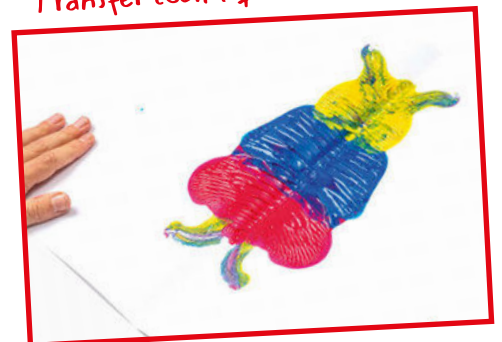

## Cork butterfly

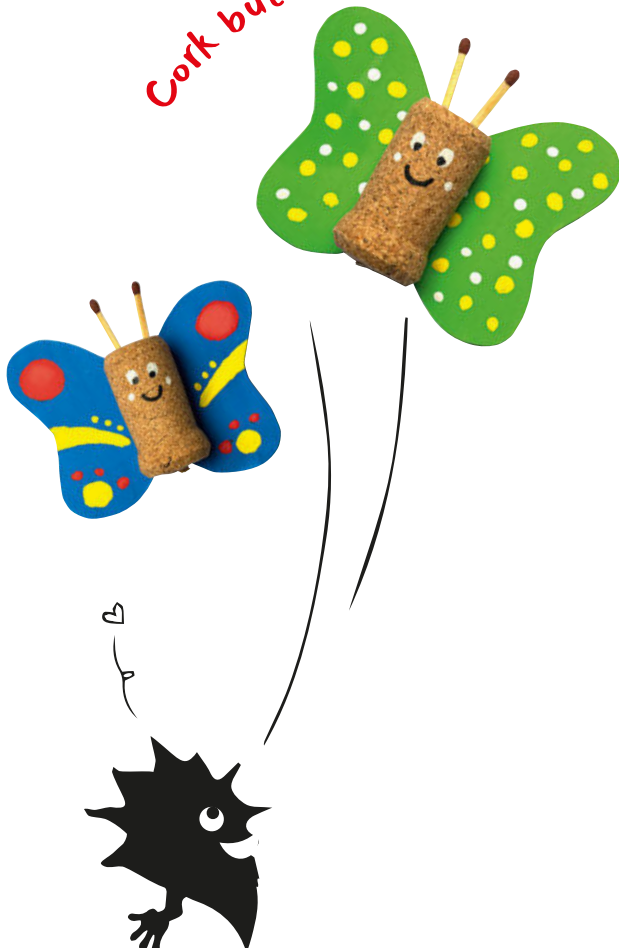



## STARTER BRUSH

The Starter Brush is perfect for small children having their first go at painting. The ergonomic shape of the handle allows easy guiding of the brush and is adapted to a child's hand. Versatile use, whether at home or at nursery school. Brush handles made of FSC™ certified wood.



✓ for child's first attempts at painting

**03180 000 00002**  
Starter brush,  
with ergonomically  
shaped bristle brush



4 007751 745729

## BRUSH SET BASIC

The multi-purpose paint brush set Basic is ideal for various painting techniques and virtually any paint, e.g. water colours, craft paint, acrylic paint and textile paint. The ideal set for school and hobby. Brush handles made of FSC™ certified wood.



✓ ideal for school and hobby  
✓ for different painting techniques

**03180 000 00003**  
Brush set BASIC:  
2 bristle brushes flat  
(Size 8, 12),  
2 synthetic hair  
brushes round  
(size 4, 8)



4 007751 745743

## LITTLE ARTIST BRUSH SET ARTIST

High-quality brushes for a wide range of painting and craft techniques. Suitable for almost all colours such as LITTLE ARTIST art and craft paints, acrylic and textile paints as well as opaque paints. The high-quality, elastic synthetic bristles enable rich paint application. The robust, seamless aluminium ferrules and painted brush handles offer great stability and durability. Brush handles made of FSC™ certified wood. Vegan.



**03180 000 00004**  
Brush set ARTIST:  
3 synthetic hair  
brushes flat (size 8,  
12, 16), 2 synthetic  
hair brushes round  
(size 6, 10)



4 007751 963055

## LITTLE ARTIST BRUSH SET ARTIST JUNIOR

The bristle brushes are ideal for first attempts at painting. Thanks to the seamless silver-coloured aluminium ferrule and the robust natural hairs the brushes are very hard-wearing and durable. They are suitable for many painting techniques and a wide variety of colours such as LITTLE ARTIST painting and craft craft paint and finger paint. Brush handles made of FSC™ certified wood.



**03180 000 00005**  
Brush set ARTIST  
JUNIOR:  
4 bristle brushes flat  
(size 6, 8, 10, 14)



4 007751 965578



### LITTLE ARTIST PAINT ROLLER SET

Set with 3 paint rollers (1 x 25 mm, 2 x 75 mm) with and without a motif. Ideal for applying paint to large areas or creating impressive patterned effects. Produce wonderful backgrounds or even entire pictures. The rollers are easy to use and the ideal accessory for little artists.



**03180 000 00011**  
Paint roller set:  
3 paint roller  
(1 x 25 mm,  
2 x 75 mm)



### LITTLE ARTIST SPONGE STAMP SET

The 2 robust stippling brush and 4 painting sponge are ideal for stamping, stencilling and blotting shapes. Brush handles made of FSC™ certified wood. Easy to use, even for little artists.



**03180 000 00012**  
Sponge stamp set:  
4 x painting  
sponges,  
2 robust stippling  
brushes (20 mm,  
40 mm)



### LITTLE ARTIST ARTIST 'S MIXING PALETTE

The artist mixing palette is ideally suited for initial attempts at mixing almost any colours. 10 colour fields and 1 large mixing field, easy to clean with water.



**03180 000 00010**  
Artist mixing palette





## CRAFT SCISSORS

High-quality craft scissors made of stainless steel with printed blades. The rounded tips provide maximum safety. The soft grip handles ensure the safe use of the scissors and are ideal for children's hands. For cutting paper, cardboard, film, fabric, etc. Size: 13 cm.



- ✓ ideal for children's hands
- ✓ rounded tips

03180 000 00100  
Craft scissors



## WOOD GLUE

The water-based wood glue goes on white and dries to a transparent finish. Initially repositionable, strong bond after 30 minutes. Glues all common types of wood. Ensure the surface is dry and free from dust.



- ✓ dries transparent
- ✓ initially repositionable
- ✓ vegan

03150 050 00001  
Wood glue, 100 ml  
bottle



## CRAFT GLUE

The water-based craft glue is ideal for all common craft materials. Glues paper, cardboard, fabric, felt, cork, leather and polystyrene. Ensure the surface is dry and free from dust.



- ✓ initially repositionable
- ✓ vegan

03150 050 00002  
Craft glue, 100 ml  
bottle







# PRESENTATION SYSTEMS.



Presentation systems ..... 154-157

# PRESENTATION SYSTEMS

Marabu offers various customisable presentation systems for professional product presentation.

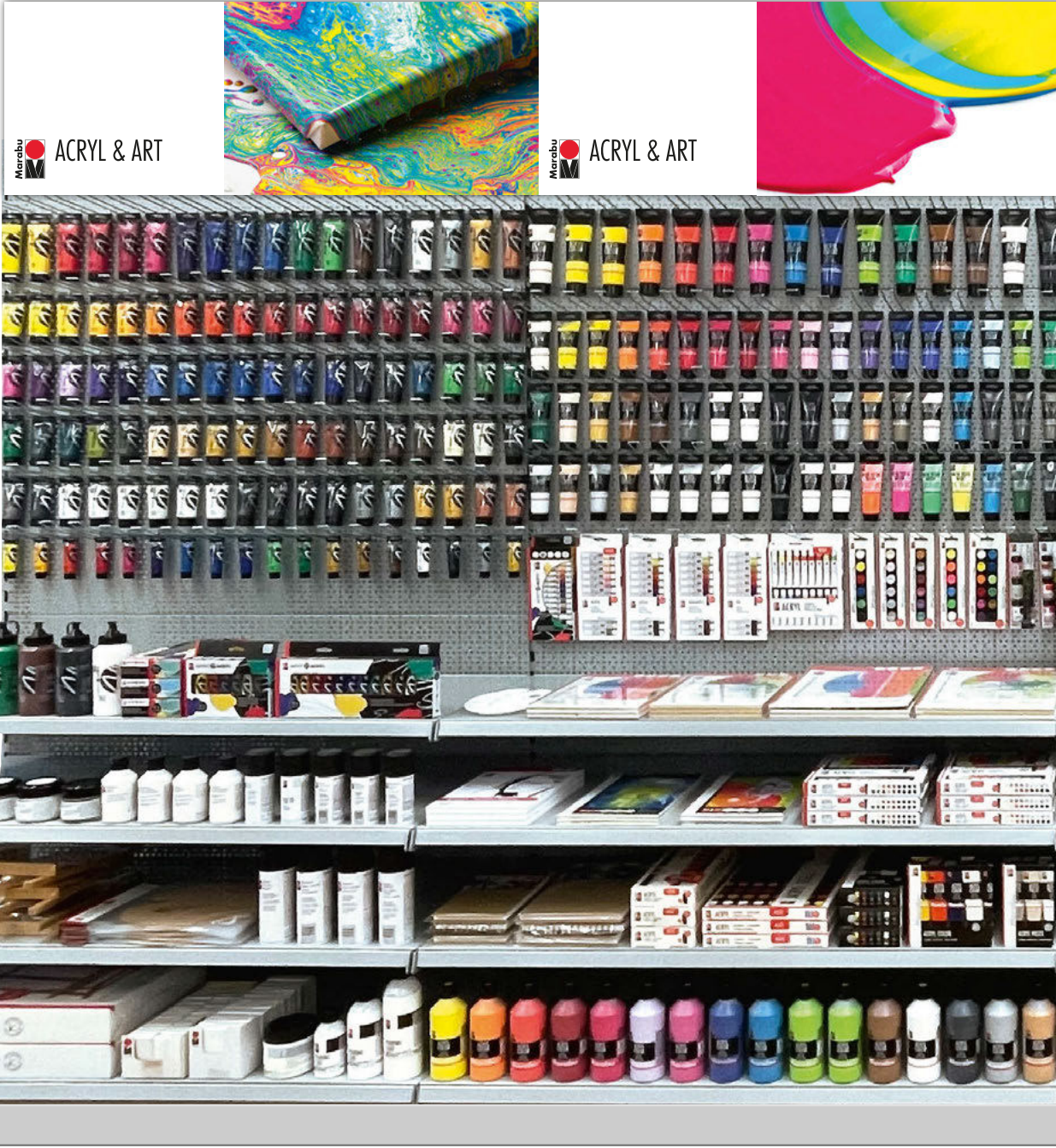

Example product presentation Acryl & Art



Merabu  ACRYL & ART



Merabu  ACRYL & ART







Example product presentation GREEN



Example product presentation YONO



Example product presentation Accessories





Example product presentation KiDS



# INDEX, ALPHABETICAL

ITEM | PAGE

## A

Acryl brush set	126, 128
Acryl Color	29
Acryl Gel	30
Acryl Gesso	30
Acryl Paste	31
Acrylic markers	73, 80, 85, 87
Acrylic paints	24-25, 26-27, 29, 34-36, 72-77, 80-81, 84-87, 89, 97
Acrylic paint sets	25, 34-36, 72-73, 84, 86
Acrylic paper pad	113,116
Acrylic paste set	31
Acrylic primer	32
Aerosol spray paints	61, 74-77, 97
Alcohol Ink	38
Alcohol Ink Pad	39
Alkyd paint	78
Aqua Clear Varnish	101
Aqua Lino Printing Colour	37
Aqua Matt Varnish	101
Aqua Pad Graphix	46
Aqua Pen Graphix	45-46
Aqua Satin-finish Varnish	101
Aqua varnishes	101
Art Journal	116
Art Stencils	133
Artist Acryl	24-25

## B

Basic Brush KiDS	149
Batik dye	59
Black Pad	28
Books/Pads	113-116, 148
Brilliant Painter	87
Brush Decoration & Hobby	124
Brush Fino fan	117
Brush Fino filbert	118
Brush Fino flat	117
Brush Fino round	118-119
Brush Forte diagonal	122
Brush Forte filbert	122
Brush Forte flat	121
Brush Forte round	121
Brush Robust flat	122-123
Brush Robust round	123
Brush Robust wide	123
Brush Universal flat	119-120
Brush Universal round	120
Brushes	117-128

## C

Candle Crayon	92-93
Candle Pen	92-93
Candle Pen glue	92
Chalkboard	89
Chalkboard paint	89
Chalky-Chic Chalk Spray Paint	97
Cleaner & Thinner	103
Clear Varnish	102
Collage brush	125
Collage glue	30
Colorado Gold	88
Contours & Effects	60
Crackle medium	104
Craft Glue KiDS	151
Craft Paint KiDS	140
Craft Scissors KiDS	151

## D

Deco Painter	85
Decorlack	86
Decormatt	84
Decoupage & Serviette Pro Glue	105
Decoupage brush set	127
Decoupage Glue	105
DO IT	72-77
DO IT Colorspray	74-77
DO IT Craft Marker	73
DO IT Craft Paint	72-73
Dot paint	90, 141
Dot Pen	90
Dot Pen KiDS	141
Dough KiDS	144

## E

Easels	131-132
Easy Color	59
Easy Color Fixing Agent	59
Easy Marble	96-97
Effects brush set	126
Empty bottle with mist sprayer	130

## F

Fabric paints	52-61, 144-145
Factis Rubber Carving Block	37, 57, 131
Fashion Spray	57
Fineliner & Fineliner Colour Graphix	44
Finger Paint KiDS	140
Fix-It	103

Fixogum	100
Fixative	103
Fluid Arts brush set	128
Foam brush	129
Foam roller	130

## G

Gesso brush	125
Glass paints	64-67, 143
Glitter Pen	91
Glow in the Dark	88
Graphix	42-47
GREEN Accessories	79
GREEN Brushes	125
GREEN Multipurpose Glue	78
GREEN Alkyd Paint	78

## H

Homedeco brush set	127
--------------------	-----

## K

Key chain ornaments KiDS	145
KiDS	138-151
KiDS Basic Brush	149
KiDS Craft Glue	151
KiDS Craft Paint	140
KiDS Craft materials	149-151
KiDS Craft Scissor	151
KiDS Craft tools	145-147
KiDS Dot Pen	141
KiDS Dough	144
KiDS Finger Paint	140
KiDS Key chain ornaments	145
KiDS LITTLE ARTIST	138-139, 148, 149, 150
KiDS Modelling Dough	144
KiDS Porcelain & Glass Marker	143
KiDS Puzzle	138, 146-147
KiDS Starter Brush	149
KiDS Textile Marker	145
KiDS T-Shirt Paint	144
KiDS Window Color	68-69, 142
KiDS Wood Glue	151
KiDS 3D Puzzle	138, 146-147

## L

Lay Figure	132
Liner	60-61, 68-69, 90-93, 141, 142

LITTLE ARTIST .....	138-139, 148, 149, 150
LITTLE ARTIST Art & Craft Paper .....	148
LITTLE ARTIST Art and Craft Paint ...	138-139
LITTLE ARTIST Brushes .....	149
LITTLE ARTIST Mixing Palette .....	150
LITTLE ARTIST Paint Roller .....	150
LITTLE ARTIST Sponge Stamp .....	150
London Chalkboard .....	89
Luminescent paint .....	88

## M

Magnet .....	89
Marbling paint .....	96-97
Marker Pad Graphix .....	43
Marker Paper Pad .....	114
Matt Varnish .....	102
Miniatuur-easel .....	131
Mixed Media brushes .....	125
Mixing palettes .....	130
Modelling Dough KiDS .....	144
Modelling Paste .....	32
Mounting adhesive .....	100

## N

New York Neon .....	89
Notebook .....	116

## O

Oil paints .....	37
------------------	----

## P

Paint knives .....	128-129
Paint roller .....	130
Paint scraper .....	129
Paint sponges .....	129
Painter .....	26, 27, 42, 43, 73, 85, 87, 66-67, 143, 145
Painting boards .....	112
Paper pads .....	113-116, 148
Pearl marker .....	91
Pearl Pen .....	91
Pencil .....	44
Pencil Graphix .....	44
Pens .....	26-27, 42-46, 54-55, 66-67, 73, 80-81, 85, 87, 143, 145
Permanent Marker Graphix .....	42
Photo Transfer .....	95
Pluster Pen .....	92

Porcelain & Glass Glossy .....	64
Porcelain & Glass Marker KiDS .....	143
Porcelain & Glass Matt .....	65
Porcelain & Glass Painter .....	66-67
Porcelain crayons .....	66-67, 143
Porcelain cup set .....	67
Porcelain paints .....	64-67, 143
Pouring fluid .....	33
Pouring sets .....	36
Presentation systems .....	154-157
Protective varnish .....	32
Puzzle KiDS .....	138, 146-147

## R

Ring Binder .....	114
Rubber Blender .....	128

## S

School & Basic brush set .....	126
School & Creative brush set .....	127
School & Textile brush set .....	126
Screen Printing Frame .....	57, 131
Screen Printing set .....	56
Serviette Technique .....	104
Serviette Technique & Decoupage .....	94-95
Silk .....	60
Silk paint .....	60
Sketch Marker Graphix .....	43
Sketch Paper Pad .....	113, 116
Sock Stop .....	60-61
Soft Lino .....	56
Spray varnishes .....	102-103
Starter Brush KiDS .....	149
Stencilling brush .....	129
Stretched canvases .....	110-112
Structure gel .....	32
Structure paste .....	32
Super Cell Pouring Mix Sets .....	36

## T

Table easel .....	132
Technical sprays .....	102-103
Textil .....	52
Textil Design .....	61
Textil Metallic .....	53
Textil Neon .....	54
Textil Painter .....	54
Textil Painter Glitter .....	55
Textil Painter Plus .....	55
Textil Plus .....	53

Textil Print .....	56
Textil Printing Colour .....	56
Textile brush set .....	127
Textile markers .....	55-56, 145
Textile Marker KiDS .....	145
Textile paints .....	52-61, 144-145
Textile spray paint .....	57, 61
Thinner .....	32
Tools .....	128, 129, 130, 131
T-Shirt Paint KiDS .....	144

## V

Varnishes .....	101-103
Vegas Glitter .....	88

## W

Watercolour paints .....	37
Watercolour paper pads .....	113, 114, 116
Water-fillable brush .....	128
Window Color .....	68-69, 142
Window Color KiDS .....	142
Window paint .....	142
Wood Glue KiDS .....	151

## Y

YONO Accessories .....	82-83
YONO Acrylic Marker .....	26-28, 80-81

## 3

3D paint .....	92
3D Puzzle KiDS .....	138, 146-147

## INDEX, NUMERICAL

ITEM NO. | ITEM | PAGE

<b>0</b>		
<b>01160</b>	Textil Painter 1-2 mm .....	54
<b>01170</b>	Textil Painter 2-4 mm .....	54
<b>01180</b>	Textil Painter Plus .....	55
<b>01190</b>	Textil Painter Glitter .....	55
<b>01210</b>	Brilliant Painter .....	87
<b>01220</b>	Deco Painter .....	85
<b>01230</b>	Porcelain & Glass Painter .....	66-67
<b>01250</b>	KiDS Porcelain & Glass Marker .....	143
<b>01280</b>	DO IT Craft Marker .....	73
<b>01440</b>	Pencil Graphix .....	44
<b>01450</b>	Aqua Pen Graphix .....	45-46
<b>01460</b>	Fineliner Graphix .....	44
<b>01470</b>	Permanent Marker Graphix .....	42
<b>01480</b>	Sketch Marker Graphix .....	43
<b>01510</b>	Brush Robust round .....	123
<b>01520</b>	Brush Robust wide .....	123
<b>01700</b>	Foam brush .....	129
<b>01710</b>	Foam roller .....	130
<b>01720</b>	Painting knife .....	129
<b>01730</b>	Tools .....	128, 129, 130, 131
<b>01750</b>	GREEN Brushes .....	125
<b>01800</b>	Brush Robust flat .....	122-123
<b>01830</b>	Brush Universal flat .....	119-120
<b>01840</b>	Brush Universal round .....	120
<b>01860</b>	Brush Forte flat .....	121
<b>01870</b>	Brush Forte round .....	121
<b>01880</b>	Brush Forte filbert .....	122
<b>01890</b>	Brush Forte diagonal .....	122
<b>01900</b>	Brush Fino flat .....	117
<b>01910</b>	Brush Fino round .....	118-119
<b>01920</b>	Brush Fino filbert .....	118
<b>01930</b>	Brush Fino fan .....	117
<b>01950</b>	Brush Decoration & Hobby .....	124
<b>01960</b>	Brush Decoration & Hobby .....	124
<b>01970</b>	Mixed Media brushes .....	125
<b>02630</b>	Chalky-Chic Spray Paints .....	97
<b>02850</b>	Art Stencil .....	133
<b>02900</b>	Paint roller, stencilling brush .....	129
<b>03030</b>	KiDS Finger paint .....	140
<b>03040</b>	KiDS Craft paint .....	140
<b>03050</b>	KiDS LITTLE ARTIST .....	138-139
<b>03060</b>	KiDS Window Color .....	142
<b>03080</b>	KiDS T-Shirt Paint .....	144
<b>03110</b>	KiDS Dot Pen .....	141
<b>03120</b>	KiDS Modelling Dough .....	144
<b>03140</b>	KiDS Textile Marker .....	145
<b>03150</b>	KiDS Glues .....	151
<b>03170</b>	KiDS Craft tools .....	145-147
<b>03180</b>	KiDS Craft materials .....	149-151
<b>03200</b>	KiDS Art & Craft Paper .....	149
<b>04060</b>	Window Color .....	68-69
<b>1</b>		
<b>11060</b>	Clear Varnish .....	102
<b>11080</b>	Matt Varnish .....	102
<b>11150</b>	Porcelain & Glass Glossy .....	64
<b>11160</b>	Porcelain & Glass Matt .....	65
<b>11300</b>	Decorlack .....	86
<b>11350</b>	Aqua Clear Varnish .....	101
<b>11360</b>	Aqua Matt Varnish .....	101
<b>11370</b>	Aqua Satin-finish Varnish .....	101
<b>11400</b>	Serviette Technique .....	104
<b>11410</b>	Photo Transfer .....	105
<b>11420</b>	Decoupage Glue .....	105
<b>12010</b>	Acryl Color .....	29
<b>12020</b>	Acryl Paste .....	31
<b>12030</b>	Acryl Gel Gloss .....	30
<b>12040</b>	Acryl Gesso, Collage Glue .....	30
<b>12100</b>	Acrylic Paints sets .....	34-36
<b>12110</b>	Watercolour Paints set .....	37
<b>12120</b>	Oil Paints set .....	37
<b>12160</b>	Alcohol Ink .....	38
<b>12200</b>	Artist Acryl .....	24-25
<b>12250</b>	Acrylic Primer .....	32
<b>12260</b>	Structure Paste .....	32
<b>12270</b>	Modelling Paste .....	32
<b>12280</b>	Structure Gel .....	32
<b>12290</b>	Media .....	32
<b>12300</b>	Protective Varnish .....	32
<b>12320</b>	Pouring Fluid .....	33
<b>12400</b>	Yono Acrylic marker ...	26-28, 80-82
<b>12640</b>	Colorado Gold .....	88
<b>12660</b>	New York Neon .....	89
<b>12680</b>	London Chalkboard .....	89



<b>12690</b> Vegas Glitter .....	88	<b>17800</b> Silk .....	60
<b>12730</b> Glow In The Dark .....	88	<b>17820</b> Silk Contours & Effects .....	60
<b>12740</b> Magnet .....	89	<b>18010</b> Dot Pen .....	90
<b>12750</b> Chalkboard .....	89	<b>18030</b> Pluster Pen & Glitter Pen .....	91-92
<b>12760</b> DO IT Craft Paint .....	72-73	<b>18050</b> Candle Pen .....	92-93
<b>13040</b> Cleaner & Thinner .....	103	<b>18090</b> Pearl Pen .....	91
<b>13050</b> Easy Marble .....	96-97	<b>2</b> .....	
<b>14010</b> Decormatt .....	84	<b>21070</b> DO IT Satin Matt .....	74
<b>14500</b> GREEN Alkyd paint .....	78	<b>21071</b> DO IT Neon .....	74
<b>14550</b> GREEN Multipurpose glue .....	78	<b>21072</b> DO IT Gloss .....	75
<b>15100</b> Aqua Lino Printing Colour .....	37	<b>21073</b> DO IT High Gloss .....	75
<b>16120</b> Books/Pads .....	113-116	<b>21074</b> DO IT Metallic .....	75
<b>16150</b> Mini-stretched canvases .....	112	<b>21075</b> DO IT Glitter .....	76
<b>16160</b> Stretched canvases .....	110-111	<b>21075</b> DO IT Pearl .....	76
<b>16200</b> Painting board .....	112	<b>21077</b> DO IT Reflecting Steel .....	76
<b>16250</b> Easels .....	131-132	<b>21078</b> DO IT Antique Steel .....	76
<b>16260</b> Mixing palettes .....	130	<b>21079</b> DO IT Chalkboard .....	77
<b>16270</b> Mannequin .....	132	<b>23111</b> Technical Sprays .....	102-103
<b>17030</b> Textil Print .....	56	<b>23112</b> Fix-It Adhesive Spray .....	103
<b>17110</b> Textil Neon .....	54	<b>29010</b> Fixogum .....	100
<b>17140</b> Textil Metallic .....	53		
<b>17150</b> Textil Plus .....	53		
<b>17160</b> Textil .....	52		
<b>17190</b> Fashion Spray .....	58		
<b>17220</b> Sock Stop .....	60-61		
<b>17240</b> Textil Design .....	61		
<b>17350</b> Easy Color .....	59		
<b>17370</b> Easy Color Fixing Agent .....	59		

# IMPRINT.

## Editing

Marabu GmbH & Co. KG, Bietigheim-Bissingen

Product range as of 01/01/2024.

Changes to the product range reserved.

Subject to change without prior notice.

Differences in tone due to printing method.

No liability for printing errors.





01/24 · EN 59150 205 00027

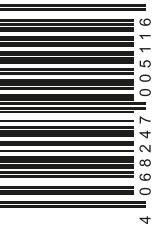

# CATALOGUE.

# CREATIVE COLORS



Marabu GmbH & Co. KG  
Fritz-Lieken-Str. 7-9  
D-74321 Bietigheim-Bissingen  
Tel. +49 7141 691 0  
[www.marabu-creative.com](http://www.marabu-creative.com)